

# SISKIYOU COUNTY DEPARTMENT OF PUBLIC WORKS PLANS FOR CONSTRUCTION OF FEDERAL AID EMERGENCY RELIEF PROJECT

SALMON RIVER ROAD (2B01)  
FOREST SERVICE HWY 93  
MILE POST 5.76  
ER-32DO(015)  
AMS#021800052

PRELIMINARY  
OCTOBER 24, 2017

### INDEX TO PLANS

| SHEET NO. | DRAWING NO. | TITLE  |
|-----------|-------------|--|
| 1         | G-1         | TITLE SHEET                                      |
| 2         | T-1         | ROADWAY TYPICAL SECTIONS                         |
| 3         | R-1         | ROADWAY PLAN AND PROFILE                         |
| 4         | D-1         | DRAINAGE PROFILES AND DETAILS                    |
| 5         | RW-1        | RETAINING WALL PLAN AND ELEVATION                |
| 6         | RW-2        | RETAINING WALL DETAILS No. 1                     |
| 7         | RW-3        | RETAINING WALL DETAILS No. 2                     |
| 8         | RW-4        | RETAINING WALL DETAILS No. 3                     |
| 9         | RW-5        | RETAINING WALL DETAILS No. 4                     |
| 10        | S-1         | PAVEMENT DELINEATION AND CONSTRUCTION AREA SIGNS |

### INDEX TO STANDARD PLANS (2015 EDITION)

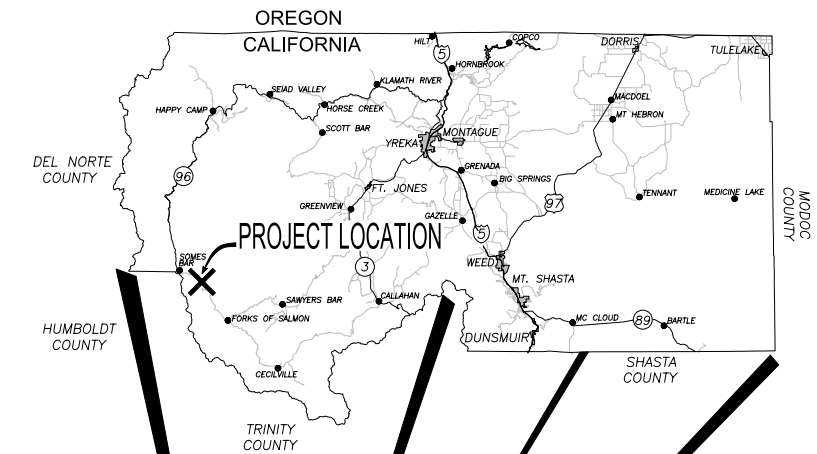
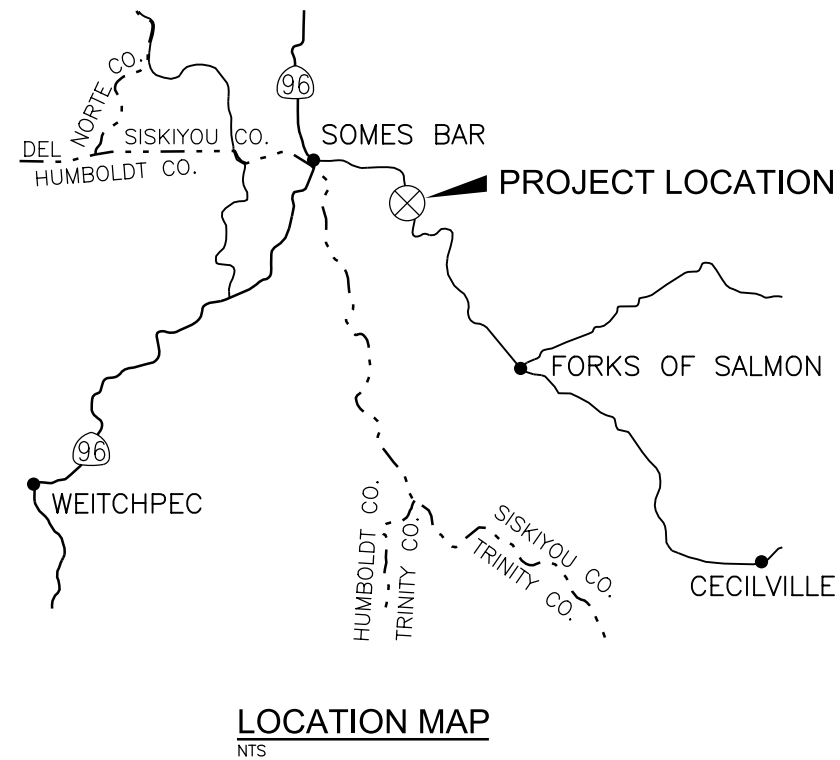
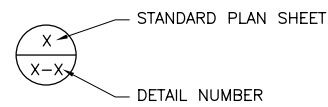

COUNTY OF SISKIYOU:

|                                      |      |
|--------------------------------------|------|
|                                      | Date |
| DIRECTOR OF PUBLIC WORKS             |      |
|                                      | Date |
| CHAIR - BOARD OF SUPERVISORS         |      |
|                                      | Date |
| CONSULTING ENGINEER<br>RSE NO. S3789 |      |

THE CONTRACTOR SHALL POSSESS THE CLASS (OR CLASSES) OF LICENSE AS SPECIFIED IN THE "NOTICE TO CONTRACTORS" IN THE SPECIAL PROVISIONS

PRELIMINARY  
FOR INFORMATION ONLY  
NOT FOR CONSTRUCTION

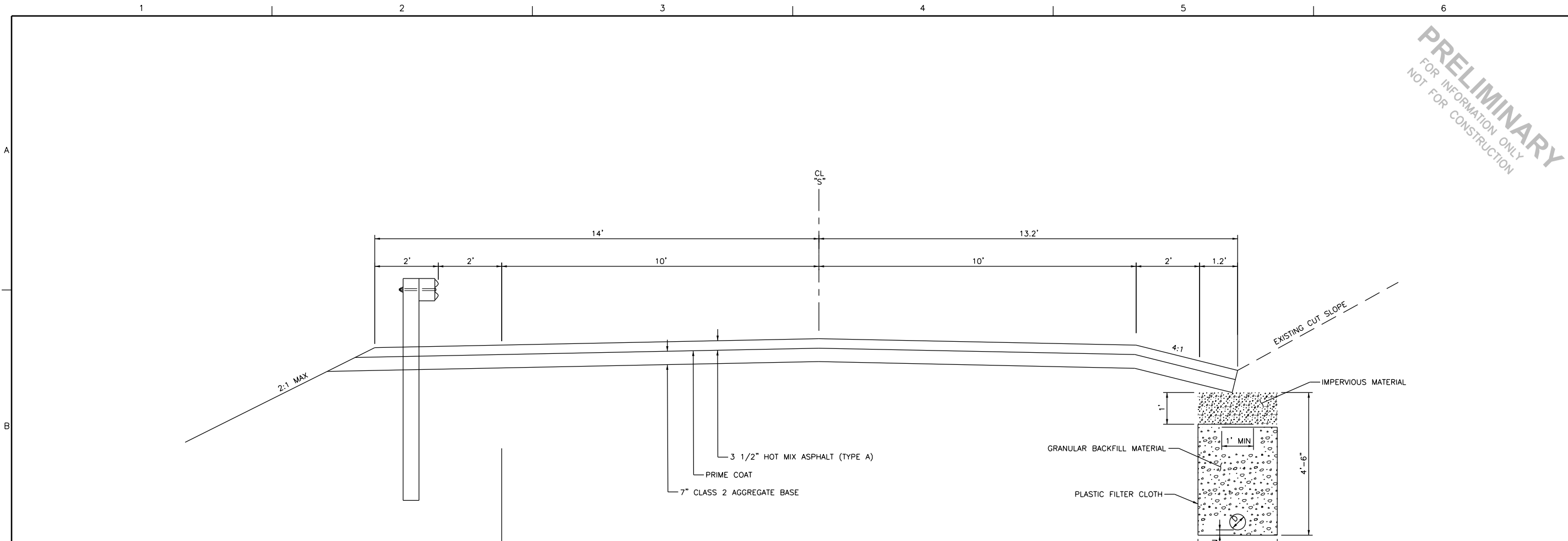

**TYPICAL SECTION**  
"S" STA 10+00.00 TO 13+51.50

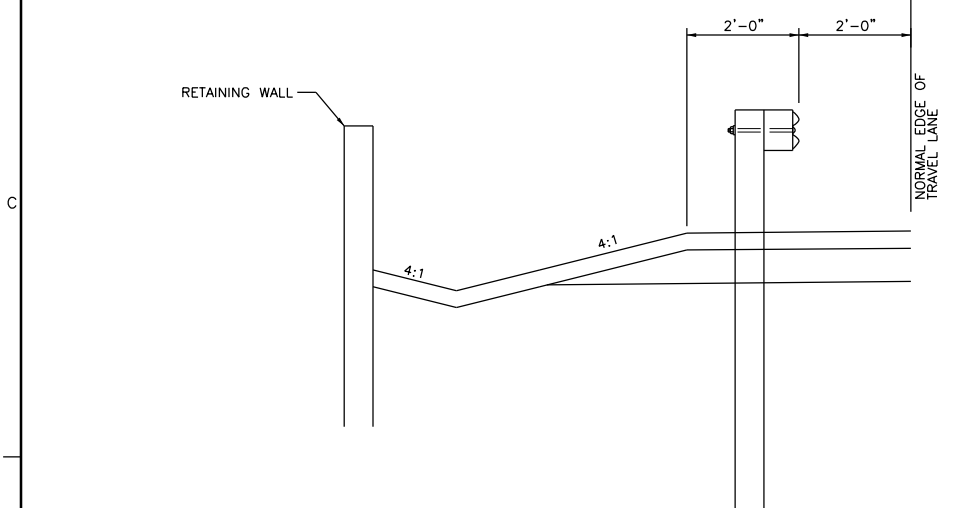

|     |      |          |    |          |
|-----|------|----------|----|----------|
| NO. | DATE | REVISION | BY | APPROVED |
|     |      |          |    |          |
|     |      |          |    |          |
|     |      |          |    |          |
|     |      |          |    |          |

DESIGN: DR J. CHELONIS  
CHECK: CHK  
APPROVED: APVD

SALMON RIVER ROAD SLIDE REPAIR  
SISKIYOU COUNTY  
DEPARTMENT OF PUBLIC WORKS  
1312 FAIRLANE RD, YREKA, CA 96097

ch2m CIVIL  
TYPICAL SECTION SHEET

|                                      |
|--------------------------------------|
| NTS                                  |
| VERIFY SCALE                         |
| BAR IS ONE INCH ON ORIGINAL DRAWING. |
| DATE OCTOBER 2017                    |
| PROJ 698123                          |
| DWG T-1                              |
| SHEET 2 of 10                        |

PRELIMINARY DESIGN  
REUSE OF DOCUMENTS: THIS DOCUMENT AND THE IDEAS AND DESIGNS INCORPORATED HEREIN, AS AN INSTRUMENT OF PROFESSIONAL SERVICE, IS THE PROPERTY OF CH2M HILL AND IS NOT TO BE USED, IN WHOLE OR IN PART, FOR ANY OTHER PROJECT WITHOUT THE WRITTEN AUTHORIZATION OF CH2M HILL. ©CH2M HILL 2017. ALL RIGHTS RESERVED.

**PRELIMINARY**  
FOR INFORMATION ONLY  
NOT FOR CONSTRUCTION

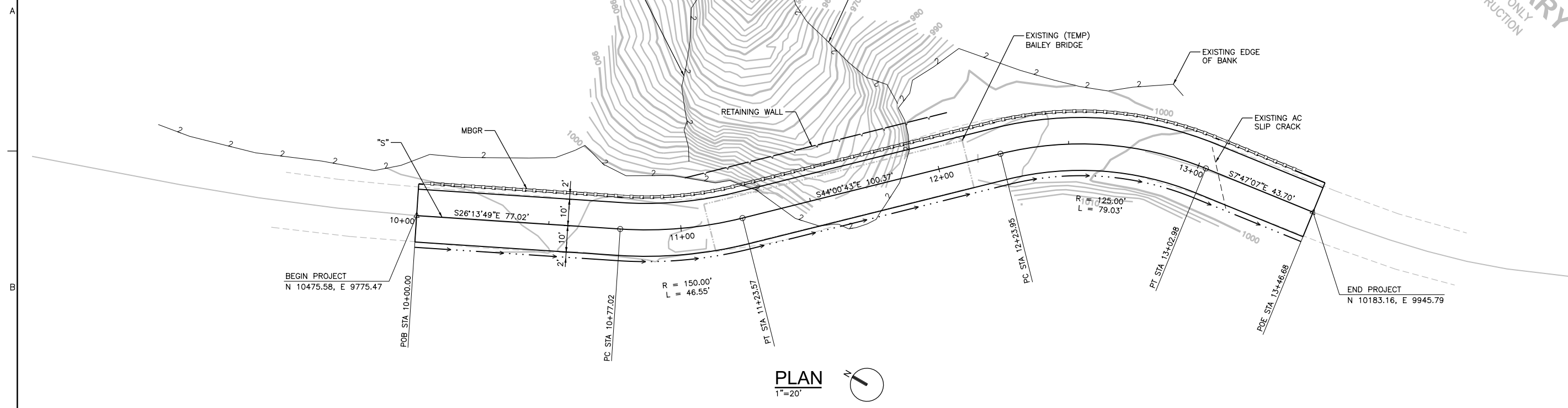

**PLAN**  
1"=20'

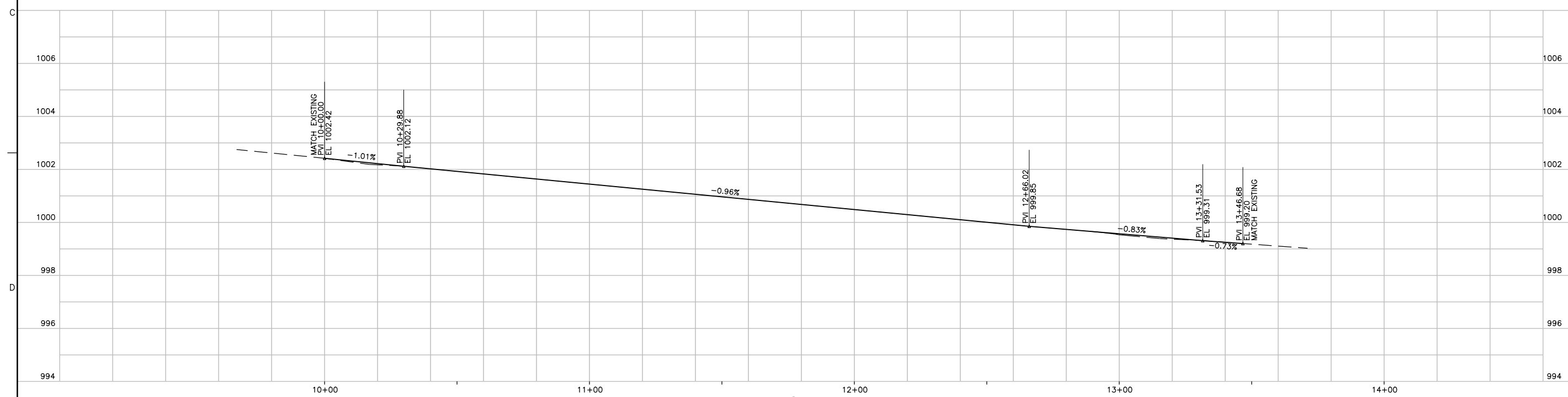

**PROFILE**  
HORIZONTAL 1"=20', VERTICAL 1"=2'

| NO. | DATE | DR | DESIGN      | CHK | APVD | BY | APVD |
|-----|------|----|-------------|-----|------|----|------|
|     |      |    | J. CHELONIS |     |      |    |      |
|     |      |    |             |     |      |    |      |
|     |      |    |             |     |      |    |      |

SALMON RIVER ROAD SLIDE REPAIR  
SISKIYOU COUNTY  
DEPARTMENT OF PUBLIC WORKS  
1312 FAIRLANE RD, YREKA, CA 96097

**ch2m**  
CIVIL

**ROADWAY PLAN AND PROFILE**

1"=20'  
VERIFY SCALE  
BAR IS ONE INCH ON ORIGINAL DRAWING.  
0 1"

DATE: OCTOBER 2017  
PROJ: 698123  
DWG: R-1  
SHEET: 3 of 10

REUSE OF DOCUMENTS: THIS DOCUMENT, AND THE IDEAS AND DESIGNS INCORPORATED HEREIN, AS AN INSTRUMENT OF PROFESSIONAL SERVICE, IS THE PROPERTY OF CH2M HILL AND IS NOT TO BE USED, IN WHOLE OR IN PART, FOR ANY OTHER PROJECT WITHOUT THE WRITTEN AUTHORIZATION OF CH2M HILL. ©CH2M HILL 2017. ALL RIGHTS RESERVED.

**PRELIMINARY**  
FOR INFORMATION ONLY  
NOT FOR CONSTRUCTION

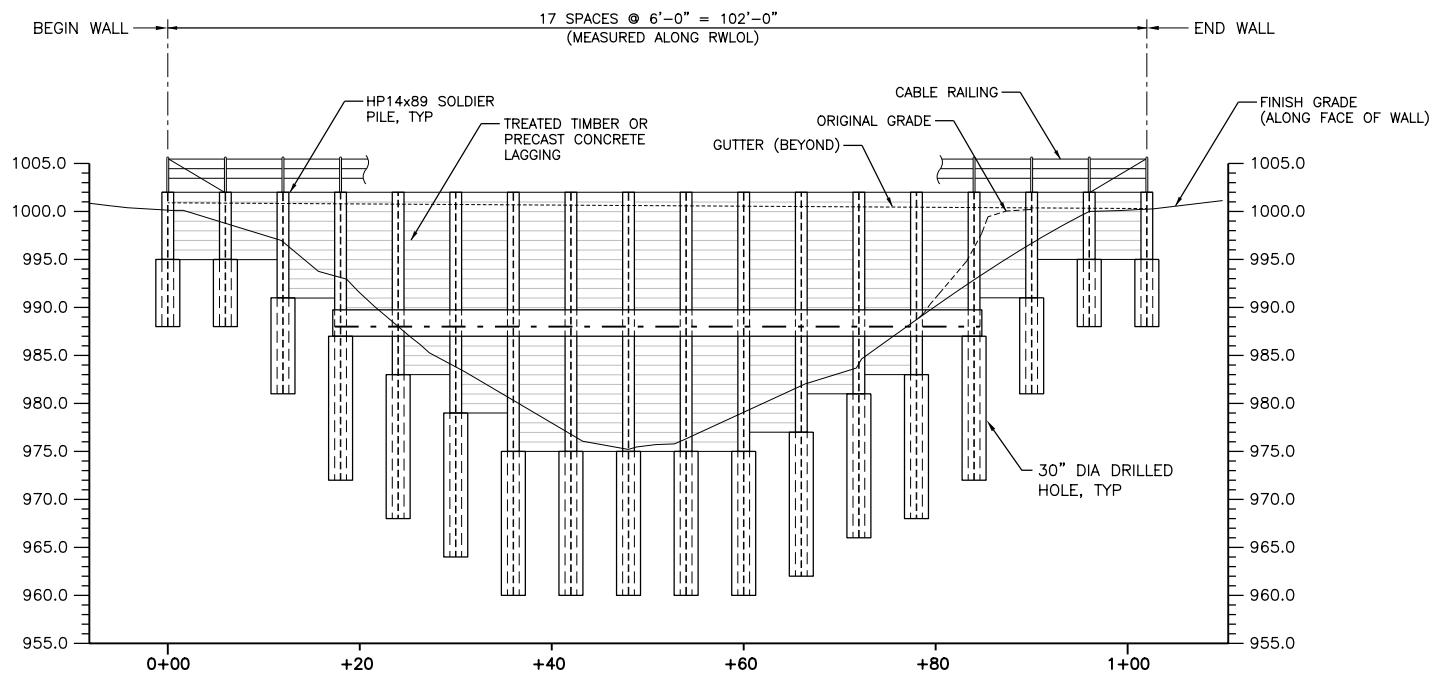
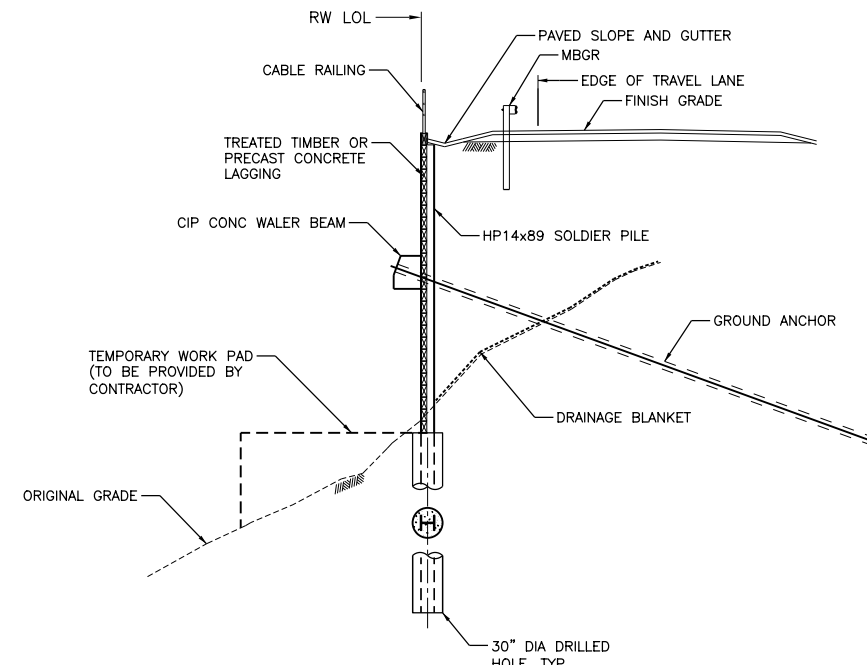
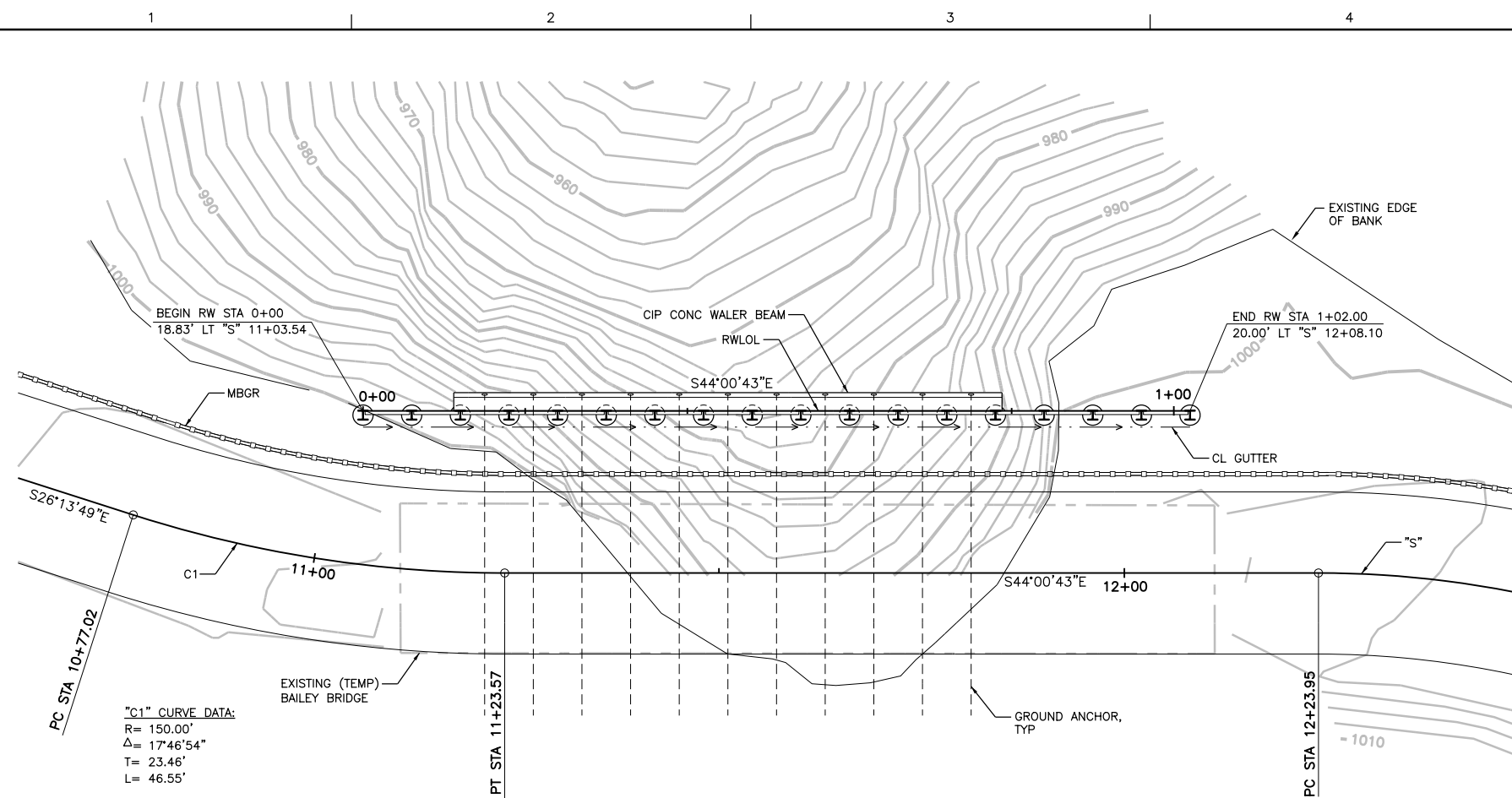

|  |              |         |
|--|--------------|---------|
| APPROVED   | BY           | APVD    |
| CHECK  | CHK          | APVD    |
| DR   | T. VESCO     | K. POPE |
| NO.  | DATE         | NO.     |
| DSGN   |              |         |
| SALMON RIVER ROAD SLIDE REPAIR<br>SISKIYOU COUNTY<br>DEPARTMENT OF PUBLIC WORKS<br>1312 FAIRLANE RD, YREKA, CA 96097   |              |         |
| REUSE OF DOCUMENTS: THIS DOCUMENT, AND THE IDEAS AND DESIGNS INCORPORATED HEREIN, IS THE PROPERTY OF CH2M HILL AND IS NOT TO BE USED, IN WHOLE OR IN PART, FOR ANY OTHER PROJECT WITHOUT THE WRITTEN AUTHORIZATION OF CH2M HILL. ©CH2M HILL 2017. ALL RIGHTS RESERVED. |              |         |
| <b>ch2m</b><br>STRUCTURAL<br><b>RETAINING WALL PLAN,<br/>                 ELEVATION, AND SECTION</b>   |              |         |
| 1"=10'   |              |         |
| VERIFY SCALE   |              |         |
| BAR IS ONE INCH ON ORIGINAL DRAWING.   |              |         |
| DATE   | OCTOBER 2017 |         |
| PROJ   | 698123       |         |
| DWG  | RW-1         |         |
| SHEET  | 5 of 10      |         |