

Attachment A-4 – Vacant Property Located South of County Administration Building

Located at: Just south of the County Administration Building (1312 Fairlane Road, Yreka) APN Number:  
062-051-070-000

This property is currently vacant and utilized as a parking lot for County Administration. **The County is seeking an appraisal of the property.** Additional information provided below.

PAGE 01

P.M.B. 13-163

BIA REC. 3/29/12  
O.R. 12-0002825

P.M.B. 12-62

BIA REC. 5/5/93  
O.R. 93-4813

P.M.B. 5-191  
P.M.B. 6-72  
P.M.B. 10-51  
P.M.B. 11-64  
P.M.B. 11-73

BIA REC. 11/2/00  
O.R. 2000-13909

PAGE 04

BIA REC. 6/15/09  
O.R. 2009-0005799

R.S.B. 16-180

PAGE 14

BOOK 61  
PAGE 30

PAGE 06

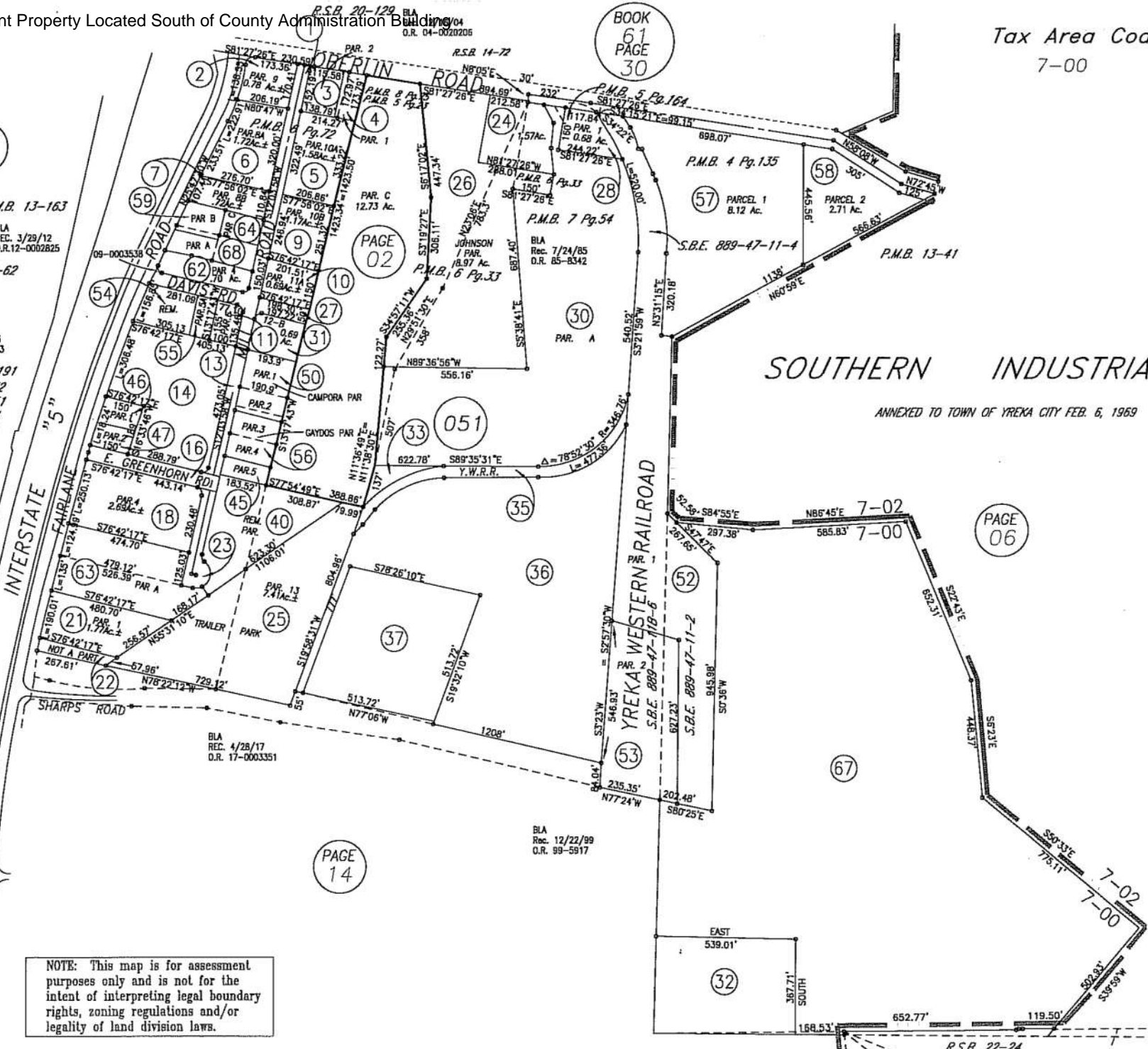

SOUTHERN INDUSTRIAL ADL

ANNEXED TO TOWN OF YREKA CITY FEB. 6, 1969

NOTE: This map is for assessment purposes only and is not for the intent of interpreting legal boundary rights, zoning regulations and/or legality of land division laws.