



# COUNTY OF SISKIYOU

## SISKIYOU COUNTY GENERAL SERVICES BOARD OF SUPERVISORS CHAMBERS REMODEL

311 FOURTH STREET, YREKA, CALIFORNIA

JOB COPY

COUNTY OF SISKIYOU  
Building Department

SIGNATURE: [Signature] ID: [Blank] DATE: [Blank]

PLANS APPROVED: [Signature] 8/23/2023 9/25/23

As submitted with calculations, specifications, and details from approved plans and subject to permit requirements.

Formal approval of these plans is required from the designer or builder of the project. All work shall be in accordance with local construction laws.

These plans are to be available for inspection until the date of completion will be checked. Loc: 34350

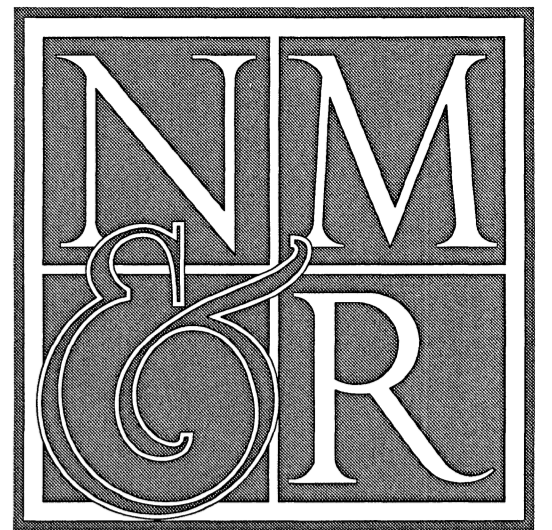

NICHOLS MELBURG & ROSSETTO  
ARCHITECTS + ENGINEERS  
2455 Bennett Valley Rd., Ste. B303  
Santa Rosa, CA 95404  
(707) 536-2121 (530) 222-3538 Fax  
http://www.nmrdesign.com

Delta	Description	Date
△	BACKCHECK 01	05/22/2023
△	BID SET #2	09/05/2023

If drawing is not 24" x 36" it is a reduced print

**ARCHITECT:**  
Rudy A. Tanner  
NICHOLS MELBURG & ROSSETTO  
2455 Bennett Valley Road, Suite B303  
Santa Rosa, CA 95404  
Phone: (707) 536-2121 / Fax: (530) 222-3538  
tanner@nmrdesign.com

**PLUMBING / ELECTRICAL:**  
Ben Abrahamsen, PE  
FRONTIER CONSULTING ENGINEERS, INC.  
2727 Bechelli Lane  
Redding, CA 96002  
Yreka, CA 96097  
Phone: (530) 232-6160  
ben@frontierce.com

**OWNER REPRESENTATIVE:**  
Amanda Kimball  
SISKIYOU COUNTY GENERAL SERVICES  
190 Greenhorn Road  
Yreka, CA 96097  
Phone: (530) 842-8220 / Fax: (530) 841-2800  
akimball2@co.siskiyou.ca.us

Copyright © 2023  
All ideas, designs, arrangements and plans indicated or represented by this drawing and owned by, and the property of, NICHOLS MELBURG & ROSSETTO and were created, evolved and developed for use on, and in connection with, the specified project. None of such ideas, designs, arrangements or plans shall be used by, or disclosed to any person, firm or corporation for any purpose whatsoever without the written permission of NICHOLS MELBURG & ROSSETTO.

AGENCY APPROVAL

### CODES / STANDARDS

**APPLICABLE CODES:**  
ALL WORK PERFORMED & PRODUCTS FURNISHED SHALL COMPLY AS APPLICABLE WITH THE LATEST REGULATIONS OF:

- TITLE 19 C.C.R., PUBLIC SAFETY, STATE FIRE MARSHAL REGULATIONS
- 2022 BUILDING STANDARDS ADMINISTRATIVE CODE, PART 1, TITLE 24 C.C.R.
- 2022 CALIFORNIA BUILDING CODE (CBC), PART 2, TITLE 24 C.C.R.
- 2022 CALIFORNIA ELECTRICAL CODE (CEC), PART 3, TITLE 24 C.C.R.
- 2022 CALIFORNIA MECHANICAL CODE (CMC), PART 4, TITLE 24 C.C.R.
- 2022 CALIFORNIA PLUMBING CODE (CPC), PART 5, TITLE 24 C.C.R.
- 2022 CALIFORNIA ENERGY CODE, PART 6, TITLE 24 C.C.R.
- 2022 CALIFORNIA FIRE CODE, PART 9, TITLE 24 C.C.R.
- 2022 CALIFORNIA EXISTING BUILDING CODE, PART 10, TITLE 24 C.C.R.
- 2022 CALIFORNIA GREEN BUILDING STANDARDS CODE, PART 11, TITLE 24 C.C.R.
- 2022 CALIFORNIA REFERENCED STANDARDS CODE, PART 12, TITLE 24 C.C.R.

**APPLICABLE STANDARDS:**  
ALL WORK PERFORMED & PRODUCTS FURNISHED SHALL COMPLY AS APPLICABLE WITH THE LATEST REGULATIONS OF:

- 2022 CEC ARTICLE 625 - ELECTRIC VEHICLE CHARGING SYSTEMS
- 2022 NFPA 13 AUTOMATIC SPRINKLER SYSTEMS (CA AMENDED)
- 2019 NFPA 14 INSTALLATION OF STANDPIPE AND HOSE SYSTEMS (CA AMENDED)
- 2019 NFPA 20, STATIONARY PUMPS FOR FIRE PROTECTION
- 2019 NFPA 24, PRIVATE FIRE SERVICE MAINS (CA AMENDED)
- 2020 NFPA 70, NATIONAL ELECTRIC CODE
- 2022 NFPA 72, NATIONAL FIRE ALARM AND SIGNALING CODE (CA AMENDED)
- 2019 NFPA 80, STANDARD FOR FIRE DOORS AND OTHER OPENING PROTECTIVES
- 2021 NFPA 101, LIFE SAFETY CODE
- 2019 NFPA 110, EMERGENCY AND STANDBY POWER SYSTEMS

### VICINITY MAP

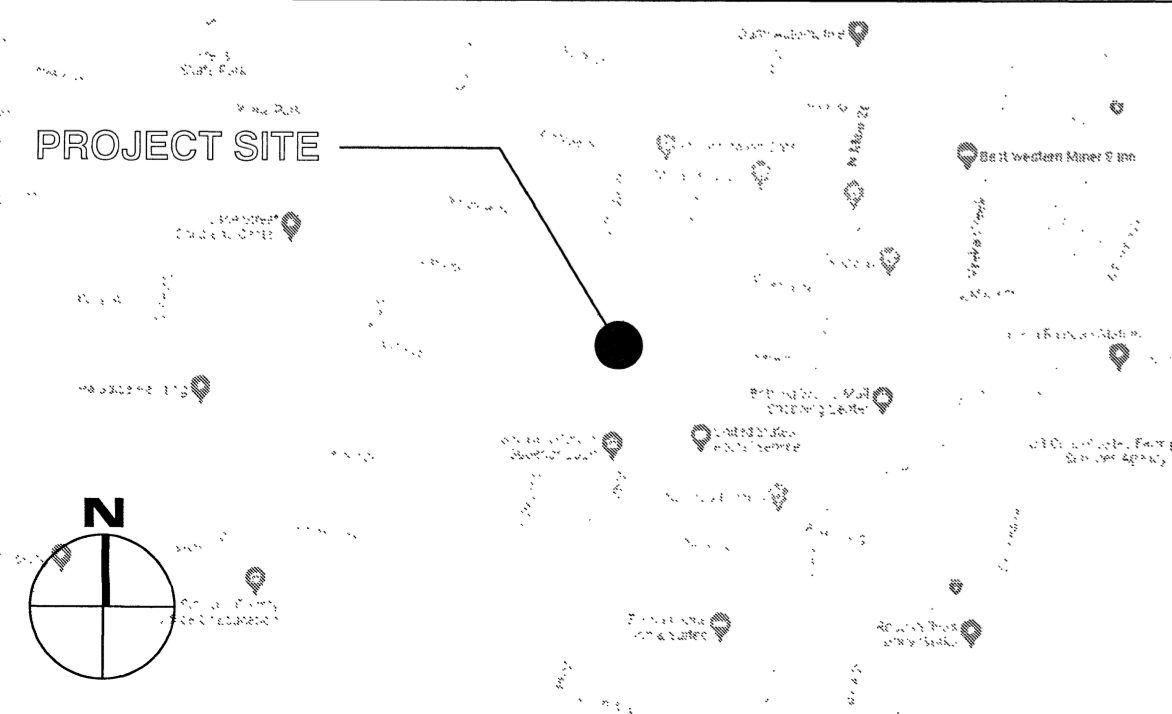

### GENERAL NOTES

1. ALL WORK AND MATERIALS SHALL BE IN FULL ACCORDANCE WITH ALL APPLICABLE ADOPTED ORDINANCES AND BUILDING AND FIRE PREVENTION CODES INCLUDING THE CALIFORNIA ELECTRICAL CODE. REFER TO THESE DRAWINGS FOR A LIST OF KNOWN APPLICABLE CODES. ANY DISCREPANCIES BETWEEN THESE CODES AND THE CONSTRUCTION DOCUMENTS SHOULD IMMEDIATELY BE BROUGHT TO THE ATTENTION OF THE ARCHITECT. THE CONSTRUCTION DOCUMENTS SHALL NOT BE CONSTRUED AS TO PERMIT WORK THAT DOES COMPLY WITH THESE CODES.
2. DIMENSIONS SHALL TAKE PRECEDENCE OVER ITEMS AS GRAPHICALLY DEPICTED IN THESE DRAWINGS. DIMENSIONS ARE TO FACE OF STUDS OR SLAB, AND TO CENTERLINES OF STEEL MEMBERS, UNLESS NOTED OTHERWISE ON DRAWINGS. DO NOT SCALE DRAWINGS. DIMENSIONS NOTED AS "CLEAR" (CLR) ARE TAKEN TO THE FACE OF FINISH MATERIALS. VERIFY DIMENSIONS OF PREFABRICATED AND MANUFACTURED ITEMS AND COORDINATE ROUGH OPENINGS ACCORDINGLY.
3. WHERE CONSTRUCTION DETAILS ARE NOT SHOWN OR NOTED FOR ANY PART OF THE WORK, THE DETAILS SHALL BE THE SAME AS FOR OTHER SIMILAR WORK SHOWN ON DRAWINGS. IF SIMILAR WORK IS NOT DETAILED IN DRAWINGS, WORK SHALL FOLLOW INDUSTRY STANDARDS AND MANUFACTURER'S RECOMMENDATIONS AS ACCEPTABLE TO THE ARCHITECT.
4. ALL CONSTRUCTION SHALL BE IN STRICT CONFORMANCE WITH MANUFACTURER'S LATEST PUBLISHED SPECIFICATIONS AND INSTRUCTIONS. ALL DISCREPANCIES BETWEEN THESE SPECIFICATIONS AND INSTRUCTIONS AND THE CONTRACT DOCUMENTS PREPARED BY THE ARCHITECT AND ITS CONSULTANTS, SHALL BE BROUGHT TO THE ATTENTION OF THE ARCHITECT IN WRITING PRIOR TO COMMENCING WORK.
5. VERIFY ALL DIMENSIONS, EXISTING UTILITY LOCATIONS, AND EXISTING CONDITIONS AFFECTED BY THE CONTRACT PRIOR TO STARTING CONSTRUCTION. ANY DISCREPANCIES OR INCONSISTENCIES FOUND SHALL BE BROUGHT TO THE ARCHITECT'S ATTENTION BEFORE WORK PROCEEDS.
6. ALL SUBCONTRACTORS ARE REQUIRED TO BE LICENSED
7. AT WALLS INDICATED AS BEING OF FIRE-RATED CONSTRUCTION WHERE PROTECTION OF OPENING IS REQUIRED, MAINTAIN FIRE-RESISTIVE WALL CONSTRUCTION AT BUILT-IN FIXTURES AS REQUIRED BY APPLICABLE CODES

### PROJECT DATA

ASSESSOR'S PARCEL NUMBER (A.P.N.):	054-181-010-000
SITE AREA:	1.51 ACRES
LAND USE:	COUNTY PROPERTY
ZONING:	C-2
(E) BUILDING AREA:	4,000 SF
(E) BLDG. OCCUPANCY:	A & B
CONSTRUCTION TYPE:	V-A (NON-SPRINKLED)
YEAR BUILT:	1953-1954

### CONTRACTOR NOTICE

1. IT IS THE INTENT OF THE CONSTRUCTION DOCUMENTS TO DESCRIBE A COMPLETE, FUNCTIONAL, CODE-COMPLIANT PROJECT TO BE CONSTRUCTED. THE CONSTRUCTION DOCUMENTS ARE COMPLEMENTARY, AND WHAT IS REQUIRED BY ANY PORTION SHALL BE AS BINDING AS IF REQUIRED BY ALL. WORK NOT SPECIFICALLY COVERED IN THE CONSTRUCTION DOCUMENTS SHALL NONETHELESS BE REQUIRED, IF IT IS CONSISTENT THEREWITH OR IS REASONABLY INFERABLE THEREFROM AS BEING NECESSARY OR APPROPRIATE TO PRODUCE THE INTENDED RESULTS.
2. THE CONSTRUCTION DOCUMENTS ARE INTENDED TO BE USED TOGETHER. IT IS THE RESPONSIBILITY OF THE CONTRACTOR TO PROVIDE ACCESS TO THE COMPLETE BID SET CONSTRUCTION DOCUMENTS PACKAGE, AND ANY ADDENDA THERETO, TO ANY AND ALL NECESSARY SUB-CONTRACTORS, MATERIAL OR EQUIPMENT SUPPLIERS, ETC., AS NECESSARY TO PROVIDE A COMPLETE, RESPONSIVE BID. THE USE OF ANY PORTION OF THE CONSTRUCTION DOCUMENTS IN THE ABSENCE OF THE COMPLETE PACKAGE SHALL BE AT THE SOLE RISK OF THE USER.
3. THE CONSTRUCTION DOCUMENTS APPLY IN THEIR ENTIRETY TO ALL CONTRACTOR FORCES. THE ARCHITECT AND ITS SUB-CONSULTANTS HAVE SHOWN VARIOUS PORTIONS OF THE WORK ON SEPARATE SHEETS AND/OR CLASSIFICATIONS OF DRAWINGS, AND HAVE SPECIFIED VARIOUS PORTIONS OF THE WORK IN SEPARATE SECTIONS OF THE SPECIFICATIONS. SUCH SEPARATIONS SHALL NOT BE CONSIDERED AS THE LIMITS OF THE WORK REQUIRED OF ANY SEPARATE TRADE. THE TERMS AND CONDITIONS OF SUCH LIMITS ARE WHOLLY BETWEEN THE CONTRACTOR AND ITS SUB-CONTRACTORS. THE COMPLETED PROJECT SHALL INCLUDE ALL WORK DEPICTED IN THE CONSTRUCTION DOCUMENTS. THE OWNER WILL CONSIDER THE CONTRACTOR AS THE SOLE PROVIDER OF ALL WORK NECESSARY TO COMPLETE THE PROJECT, TO THE EXTENT SUCH WORK IS REQUIRED BY OR REASONABLY INFERABLE FROM THE CONSTRUCTION DOCUMENTS.
4. SHOULD THE CONTRACTOR DISCOVER A CONFLICT, ERROR, OR DISCREPANCY IN THE CONSTRUCTION DOCUMENTS, HE/SHE SHALL IMMEDIATELY NOTIFY THE ARCHITECT IN WRITING, BEFORE PROCEEDING WITH WORK AFFECTED THEREBY. PROCEEDING WITH ANY SUCH WORK WITHOUT FIRST GIVING SUCH TIMELY NOTICE SHALL CONSTITUTE A WAIVER BY THE CONTRACTOR OF ANY RELATED CLAIM(S) FOR ADDITIONAL TIME OR MONEY.
5. THE CONTRACTOR IS RESPONSIBLE FOR FORWARDING A COMPLETE SET OF ALL BUILDING, PLANNING, ETC. COMMENTS TO ARCHITECT WITHIN 24 HOURS OF RECEIVING SAME.
6. THE CONTRACTOR SHALL PROVIDE ALL MEASURES NECESSARY TO PROTECT THE STRUCTURE, WORKMEN, AND ALL OTHER PERSONS DURING CONSTRUCTION.

### PROJECT NARRATIVE

INTERIOR IMPROVEMENTS OF THE BOARD OF CHAMBERS, CONFERENCE, STORAGE AND ADA GENDER NEUTRAL RESTROOM:

DAIS DESIGN  
CEILING, WALL AND FLOOR FINISH UPGRADES  
ACCESSIBLE DOOR, DOOR FRAME AND HARDWARE UPGRADES  
LUMINARIE UPGRADES  
AUDIO / VIDEO UPGRADES, OFCI, △

PROVIDE INFRASTRUCTURE (ELECTRICAL, WATER SUPPLY, WASTE AS REQUIRED) TO SUPPORT INSTALLATION OF ADA RESTROOM. NON-ACCESSIBLE DOOR HARDWARE TO BE REPLACED WITH ADA COMPLIANT HARDWARE.

△ PROJECT SCOPE DOES NOT EXCEED 20% THRESHOLD (1/25/23)  
ADA UPGRADES COMPLY WITH 11B-202.4 EXCEPTION #8

### DRAWING INDEX

DWG. #	DESCRIPTION
GENERAL	
G000	COVER SHEET
G001	ABBREVIATIONS
G002	GENERAL NOTES & ARCHITECTURAL SYMBOLS
G211	TYPICAL ACCESSIBILITY - TOILET CLEARANCES
ARCHITECTURAL	
A100	ENLARGED DEMOLITION FLOOR PLAN & RCP
A220	ENLARGED IMPROVEMENT FLOOR PLAN & RCP
A500	INTERIOR ELEVATIONS
A501	INTERIOR ELEVATIONS
A700	FINISH SCHEDULE
A710	DOOR SCHEDULE & DETAILS
A900	INTERIOR DETAILS - PARTITIONS
A901	INTERIOR DETAILS - MISCELLANEOUS
A902	INTERIOR DETAILS - MISCELLANEOUS
A940	CASEWORK DETAILS
A960	SIGNAGE DETAILS
ELECTRICAL	
E1.0	ELECTRICAL LEGENDS AND SCHEDULES
E2.0	ELECTRICAL FLOOR PLANS
E3.0	TITLE 24 COMPLIANCE DOCUMENTS

MECHANICAL / PLUMBING	
MP1.0	MECHANICAL AND PLUMBING LEGENDS AND SCHEDULES
MP2.0	MECHANICAL AND PLUMBING FLOOR PLANS
MP3.0	MECHANICAL AND PLUMBING DETAILS

### LICENSE STAMPS

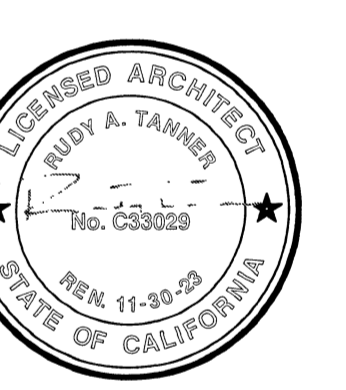

### PROJECT NAME

**B.O.S. CHAMBERS  
REMODEL  
FOR**



311 FOURTH STREET  
YREKA, CALIFORNIA, 96097

### SHEET TITLE

**COVER SHEET**

### DRAWING STATUS

**CONSTRUCTION  
DOCUMENTS**

Drawn By	JR
Date Issued	05/18/2023
Scale	AS NOTED
Project No.	22-8513

### SHEET No.

**G000**





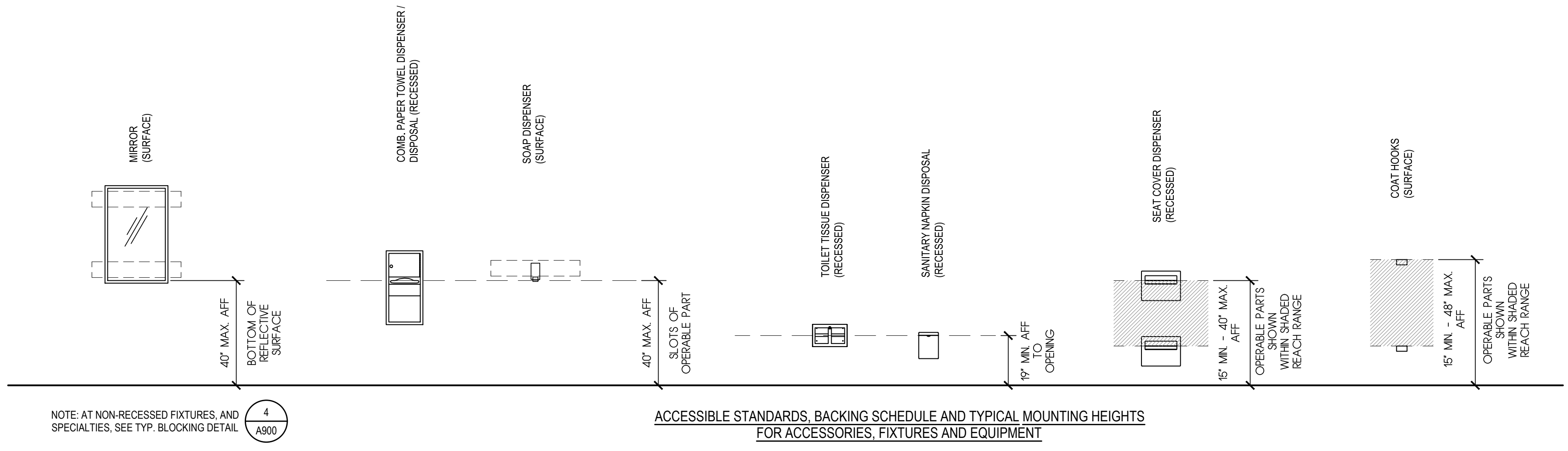

REF: CBC 1B-603.3, 1B-603.4, 1B-603.5  
**ACCESSIBLE STANDARDS FOR TOILET ROOM ACCESSORIES**

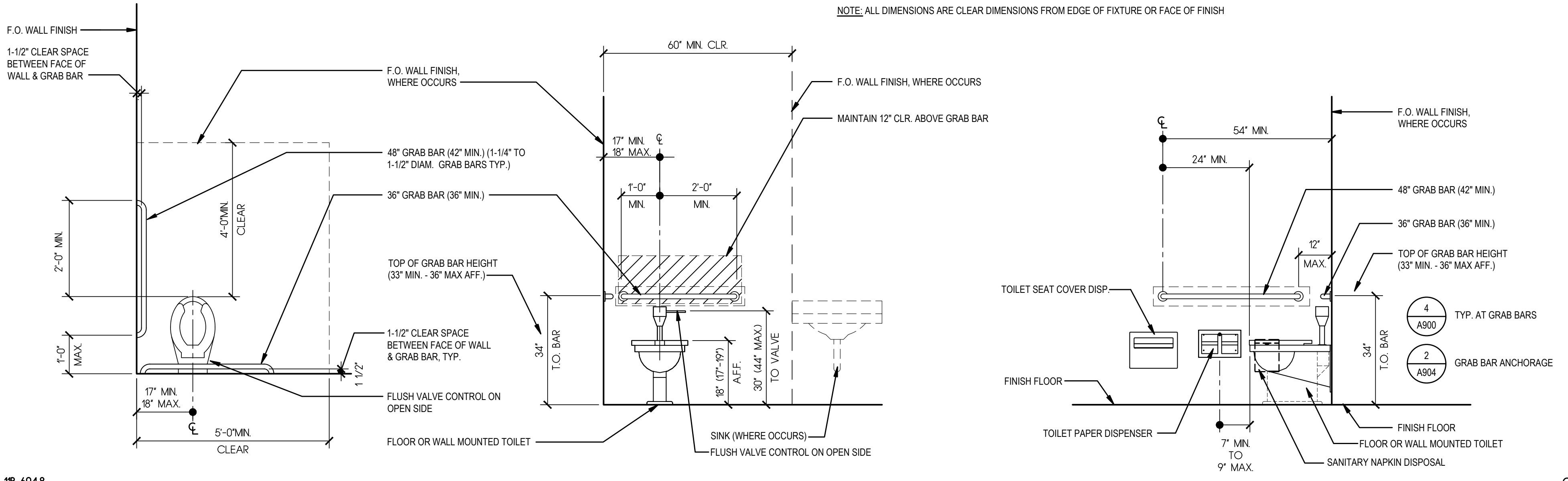

REF: CBC 1B-604.8  
**ACCESSIBLE TOILET**

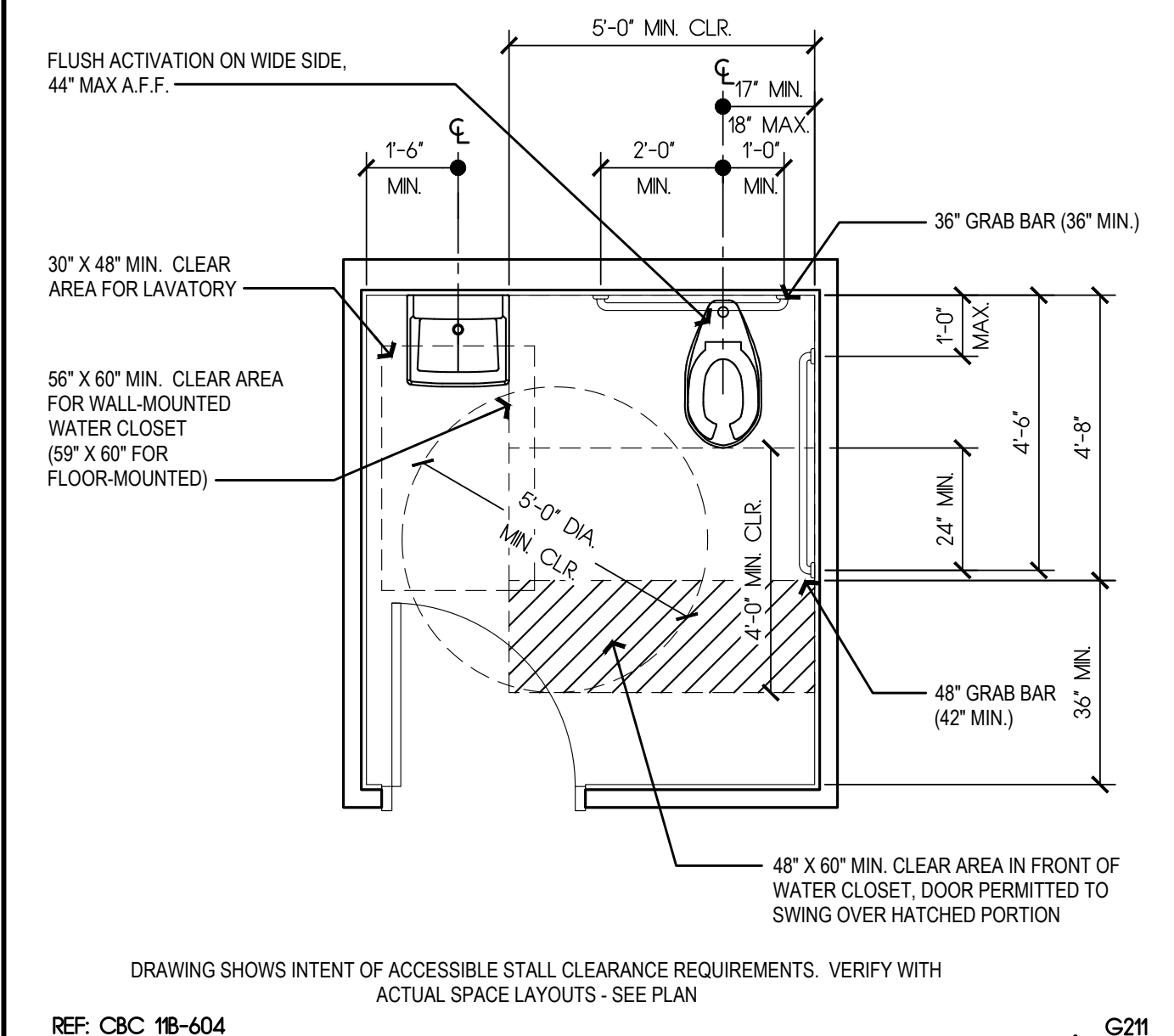

REF: CBC 1B-604  
**ACCESSIBLE RESTROOM - SINGLE ACCOMMODATION (INSWING DOOR)**

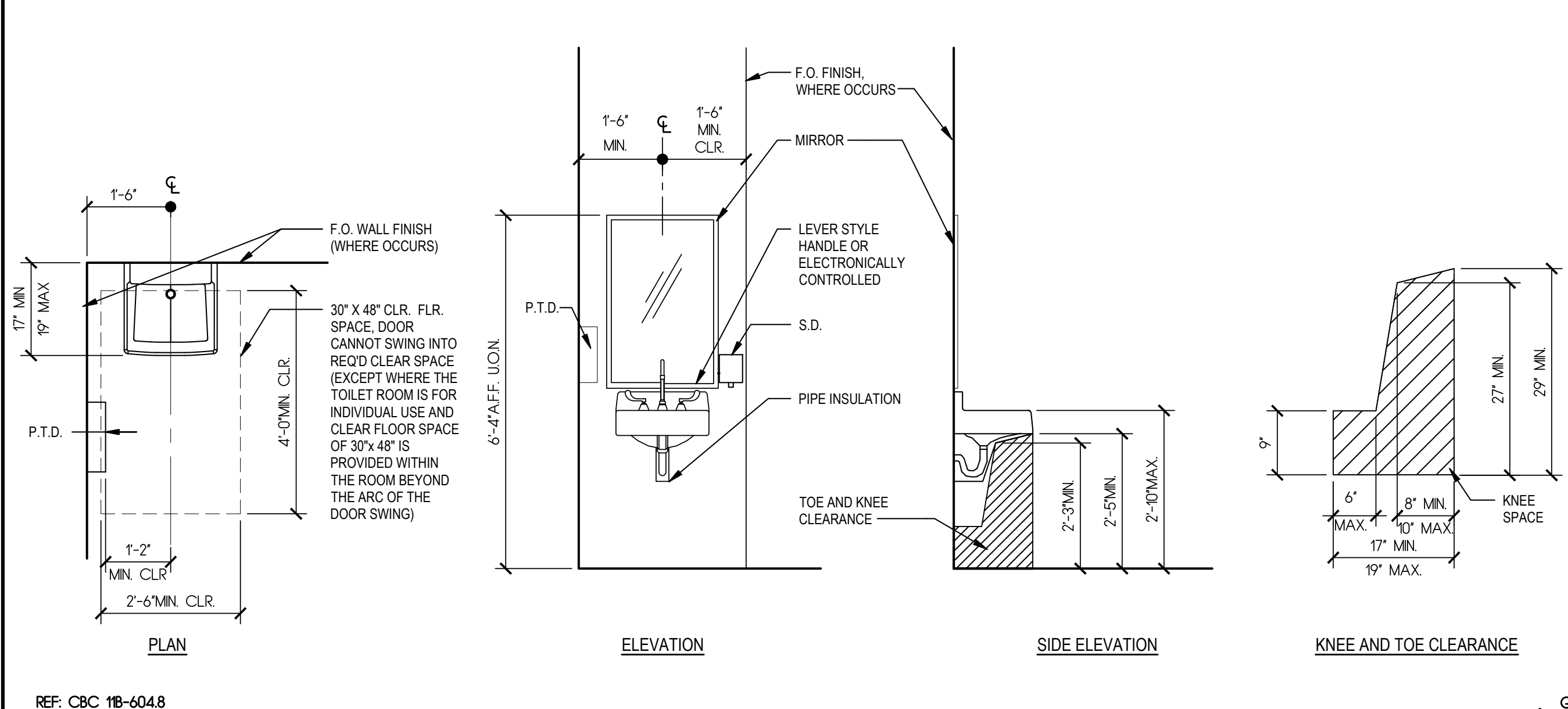

REF: CBC 1B-604.8  
**ACCESSIBLE LAVATORY**

**GENERAL NOTES**

- CODE SECTION REFERENCES ARE ONLY TO ASSIST THE END-USER OF THESE DRAWINGS AND SHALL NOT BE CONSTRUED AS PROVIDING ALL NECESSARY CODE REFERENCES; THE CONTRACTOR IS MANDATED TO BE FAMILIAR WITH AND REVIEW ANY AND ALL APPLICABLE CODES WHETHER OR NOT SPECIFICALLY INDICATED.
- DIMENSIONS INDICATED ON THIS SHEET ARE FROM FACE OF FINISH
- THESE DRAWINGS ARE DIAGRAMATIC REPRESENTATIONS OF SPECIFIC CODE CONDITIONS
- NOT ALL CONDITIONS ON THIS SHEET OCCUR WITHIN THIS PROJECT
- ALL DOORS SHALL BE A MINIMUM OF 32" CLEAR. REFER TO OPENING SCHEDULE(S) AND CBC 11B-404.2.3
- TOILET SEAT HEIGHT FOR TOILETS USED BY PATIENTS SHALL BE 18" A.F.F.
- DIMENSIONS FOR MOUNTING HEIGHTS OF SOAP DISPENSERS AND PAPER TOWEL DISPENSERS SHALL NOT APPLY AT LOCATIONS WHERE THEY ARE SHOWN MOUNTED OVER COUNTERTOPS.
- GRAB BARS:
  - GRAB BARS, TUB AND SHOWER SEATS, FASTENERS AND MOUNTING DEVICES SHALL BE DESIGNED FOR A VERTICAL OR HORIZONTAL FORCE OF 300 POUNDS APPLIED AT ANY POINT ON THE GRAB BAR, FASTENER, MOUNTING DEVICE, OR SUPPORTIVE STRUCTURE.
  - GRAB BARS AND ANY WALL OR OTHER SURFACE ADJACENT TO IT SHALL BE FREE OF ANY SHARP OR ABRASIVE ELEMENTS AND SHALL HAVE ROUNDED EDGES.
  - GRAB BARS SHALL NOT ROTATE WITHIN THEIR FITTINGS.



**NICHOLS MELBURG & ROSSETTO**  
 ARCHITECTS + ENGINEERS  
 2455 Bennett Valley Rd., Ste. B303  
 Santa Rosa, CA 95404  
 (707) 536-2121 (530) 222-3538 Fax  
 http://www.nmrdesign.com

REVISIONS		
Delta	Description	Date
1	BID SET #2	09/06/2023

If drawing is not 24" x 36" it is a reduced print  
 Copyright © 2023

All ideas, designs, arrangements and plans indicated or represented by this drawing are owned by, and the property of, NICHOLS MELBURG and ROSSETTO and were created, evolved and developed for use on, and in conjunction with, the specified project. None of such ideas, designs, arrangements or plans shall be used by, or disclosed to any person, firm or corporation for any purpose whatsoever without the written permission of NICHOLS MELBURG and ROSSETTO.

**AGENCY APPROVAL**

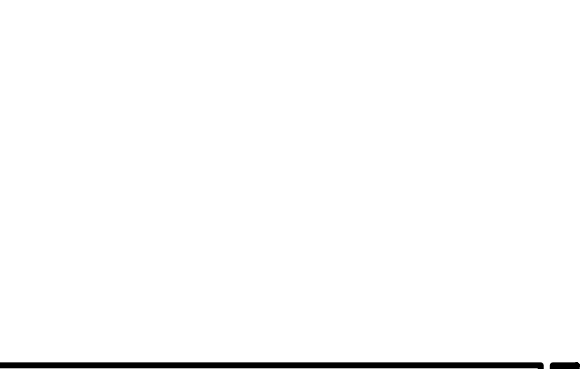

**LICENSE STAMPS**

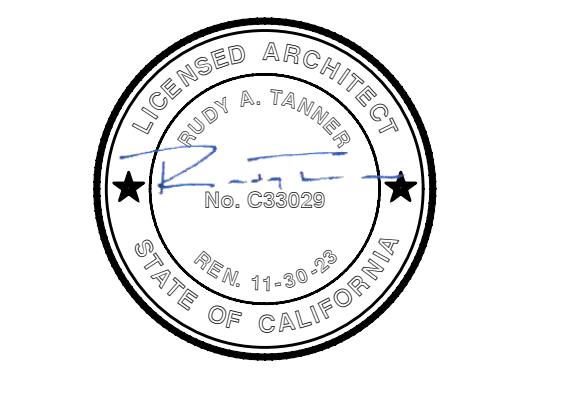

**PROJECT NAME**

**B.O.S. CHAMBERS REMODEL FOR**  
 COUNTY OF SISKIYOU CALIFORNIA

311 FOURTH STREET  
 YREKA, CALIFORNIA, 96097

**SHEET TITLE**

**TYPICAL ACCESSIBILITY - TOILET CLEARANCES**

**DRAWING STATUS**

**CONSTRUCTION DOCUMENTS**

Drawn By	JR
Date Issued	05/18/2023
Scale	AS NOTED
Project No.	22-6513

**SHEET No.**

**G211**

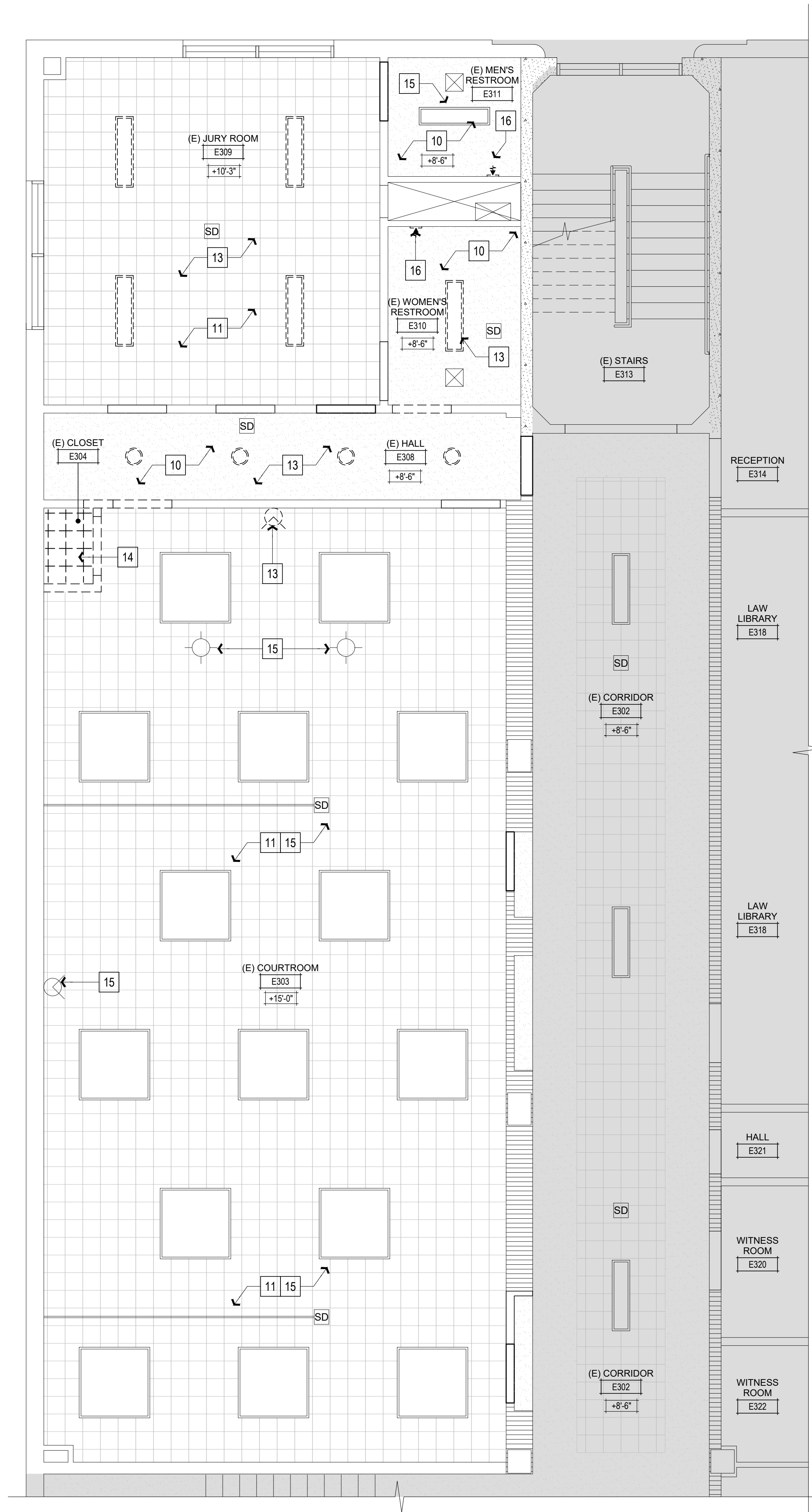

# DEMOLITION RCP

SCALE: 1/4" = 1'-0"

2

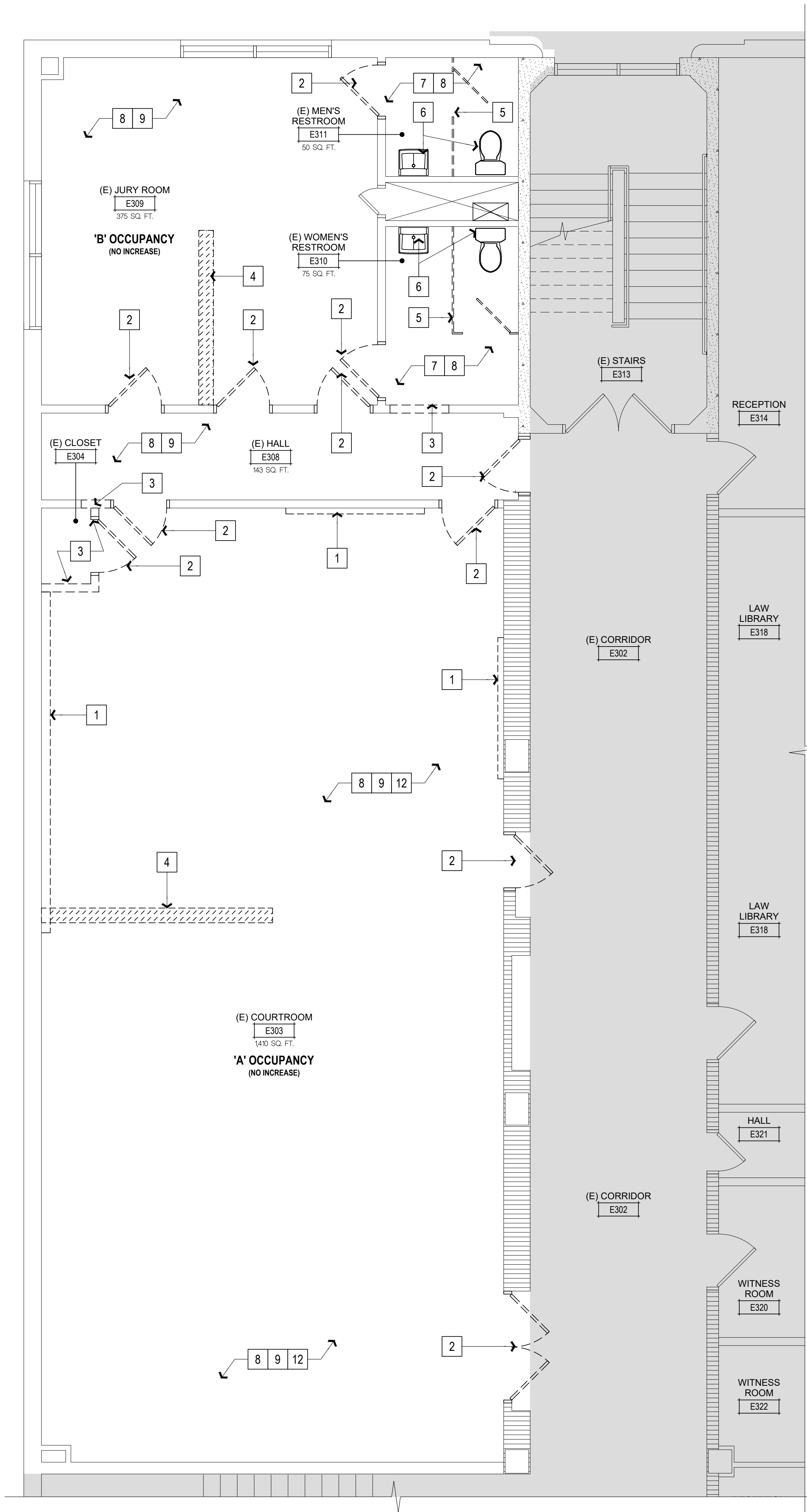

# DEMOLITION FLOOR PLAN

SCALE: 1/4" = 1'-0"

1

## GEN. DEMOLITION NOTES

- REQUIRED EXITS SHALL BE MAINTAINED WHEN TEMPORARY CONSTRUCTION BARRIERS ARE PROVIDED.
- CONTRACTOR SHALL FIELD VERIFY ALL EXISTING CONSTRUCTION RELATED CONDITIONS PRIOR TO STARTING DEMOLITION.
- ALL DEMOLITION AND CONSTRUCTION ACTIVITIES SHALL BE COORDINATED WITH THE OWNERS REPRESENTATIVE TO MINIMIZE DISRUPTION OF THE NORMAL DAILY FUNCTIONS OF THE OCCUPIED AREAS.
- CONTRACTOR SHALL TAKE ALL NECESSARY PRECAUTIONS TO PREVENT DAMAGE TO OWNER OCCUPIED AREAS ADJACENT TO NEW CONSTRUCTION OR OCCUPIED AREAS WHERE VARIOUS SYSTEM CONNECTIONS OR EXTENSIONS ARE REQUIRED, AND IS RESPONSIBLE FOR DAMAGES CAUSED.
- THE OWNER WILL RETAIN ALL SALVAGE THAT IS OF VALUE AS DESIGNATED BY THE OWNERS REPRESENTATIVE. THE OWNERS REPRESENTATIVE WILL DIRECT THE CONTRACTOR AS TO THE LOCATION OF STORAGE AREAS FOR VARIOUS ITEMS. THE CONTRACTOR SHALL BE RESPONSIBLE FOR THE REMOVAL FROM THE CONSTRUCTION SITE OF ALL CONSTRUCTION DEBRIS, AND/OR ITEMS NOT RETAINED BY THE OWNERS REPRESENTATIVE.
- TEMPORARY BARRICADES AS PERTAINING TO THE CONTRACTORS ACTIVITIES, SHALL BE INSTALLED TO PREVENT POSSIBLE INJURY TO PERSONS IN AND AROUND DEMOLITION AND CONSTRUCTION AREAS. COORDINATE WITH OWNERS REPRESENTATIVE.
- DUST PARTITIONS WILL BE INSTALLED BY THE CONTRACTOR. PARTITIONS MUST BE IN ACCORDANCE WITH FIRE PROTECTION AND EGRESS REQUIREMENTS.
- WHERE REMOVAL OF FLOOR COVERINGS AND VINYL WALL BASE ARE REQUIRED, REMOVE ONLY WHAT IS NECESSARY TO COMPLETE DEMOLITION. DEMOLITION INCLUDES REMOVAL OF ADHESIVES, GROUTING BEDS, ETC., AND REQUIRES REMAINING SURFACES TO BE PREPARED FOR NEW CONSTRUCTION.
- ANY AND ALL DISCREPANCIES IN THE DRAWINGS SHALL BE BROUGHT TO THE IMMEDIATE ATTENTION OF THE OWNERS REPRESENTATIVE.
- NOISE DURING DEMOLITION AND CONSTRUCTION SHALL BE KEPT TO A MINIMUM.
- ALL EXISTING SERVICES AND UTILITIES SHALL BE MAINTAINED TO ADJACENT DEPARTMENTS AND AREAS IN OPERATION. ANY TEMPORARY INTERRUPTION IN SERVICES SHALL BE PRIOR COORDINATED WITH OWNERS REPRESENTATIVE.
- ALL EXISTING ITEMS SUCH AS EQUIPMENT, PLUMBING, FIXTURES, ETC. TO REMAIN IN PLACE SHALL BE PROTECTED FROM DIRT AND DAMAGE DURING DEMOLITION AND CONSTRUCTION.
- ALL AREAS TO REMAIN WHICH ARE DISRUPTED BY ANY DEMOLITION ARE TO BE PATCHED AND PREPARED FOR NEW WALL COVERING.
- ALL OPENING AND VOIDS LEFT BY THE REMOVAL OF EXISTING CONSTRUCTION, EQUIPMENT, PIPING DUCTS, ETC., SHALL BE PROPERLY SEALED TO MAINTAIN PROPER FIRE RATING IN WALL. PREPARE PATCHES TO RECEIVE NEW FINISHES AS REQUIRED.

## DEMOLITION KEYNOTES

- |    |                                                                                                                                                |
|----|------------------------------------------------------------------------------------------------------------------------------------------------|
| 1  | REMOVE (E) OAK PLYWOOD PANELS, SHOWN DASHED                                                                                                    |
| 2  | REMOVE (E) DOOR AND (E) DOOR FRAME, SHOWN DASHED                                                                                               |
| 3  | DEMO SECTION OF WALL, SHOWN DASHED                                                                                                             |
| 4  | REMOVE 10" +/- WIDE 1-1/2" DEEP STRIP OF TOPPING COMPOUND FOR ELECTRICAL CONDUIT, SHOWN DASHED<br>SEE MECHANICAL DRAWINGS FOR MORE INFORMATION |
| 5  | REMOVE (E) TOILET ROOM PARTITIONS, SHOWN DASHED                                                                                                |
| 6  | REMOVE (E) PLUMBING FIXTURES.<br>SEE PLUMBING DRAWINGS FOR MORE INFORMATION                                                                    |
| 7  | REMOVE ALL (E) MOUNTED TOILET ROOM ACCESSORIES,<br>PREPARE WALLS FOR NEW FINISHES                                                              |
| 8  | PREPARE FLOORING FOR NEW FLOOR COVERING                                                                                                        |
| 9  | PREPARE WALL FOR NEW FINISHES                                                                                                                  |
| 10 | PREPARE CEILING FOR NEW FINISHES                                                                                                               |
| 11 | REMOVE (E) DAMAGED AND/OR LOOSE ACOUSTICAL CEILING TILES,<br>REPLACE WITH NEW AND MATCH ADJACENT FINISHES                                      |
| 12 | REMOVE (E) DAMAGED AND/OR LOOSE ACOUSTICAL WALL TILES,<br>REPLACE WITH NEW AND MATCH ADJACENT FINISHES                                         |
| 13 | REMOVE (E) LIGHTING FIXTURES, SHOWN DASHED,<br>SEE ELECTRICAL DRAWINGS FOR MORE INFORMATION                                                    |
| 14 | REMOVE (E) CEILING, SHOWN DASHED                                                                                                               |
| 15 | (E) LIGHTING FIXTURE TO REMAIN, PROTECT IN-PLACE                                                                                               |
| 16 | REMOVE (E) SIDE WALL GRILLE,<br>SEE MECHANICAL DRAWINGS FOR MORE INFORMATION                                                                   |

## LEGEND

- |  |                                                                |
|--|----------------------------------------------------------------|
|  | NO WORK IN THIS AREA                                           |
|  | (E) NON-RATED PARTITION TO REMAIN                              |
|  | (E) 1 HOUR RATED FIRE PARTITION TO REMAIN                      |
|  | (E) 4'x4' LIGHT FIXTURE TO REMAIN,<br>SEE ELECTRICAL DRAWINGS  |
|  | (E) 1'x4' LIGHT FIXTURES TO REMAIN,<br>SEE ELECTRICAL DRAWINGS |
|  | (E) SMOKE DETECTOR TO REMAIN                                   |



**NICHOLS MELBURG & ROSSETTO**  
ARCHITECTS + ENGINEERS  
2455 Bennett Valley Rd., Ste. B303  
Santa Rosa, CA 95404  
(707) 536-2121 (530) 222-3538 Fax  
<http://www.nmrdesign.com>

### REVISIONS

Delta	Description	Date
1	BID SET #2	09/06/2023

If drawing is not 24" x 36" it is a reduced print

Copyright © 2023

All ideas, designs, arrangements and plans indicated or represented by this drawing are owned by, and the property of, NICHOLS MELBURG and ROSSETTO and were created, evolved and developed for use on, and in conjunction with, the specified project. None of such ideas, designs, arrangements or plans shall be used by, or disclosed to any person, firm or corporation for any purpose whatsoever without the written permission of NICHOLS MELBURG and ROSSETTO.

AGENCY APPROVAL

LICENSE STAMPS

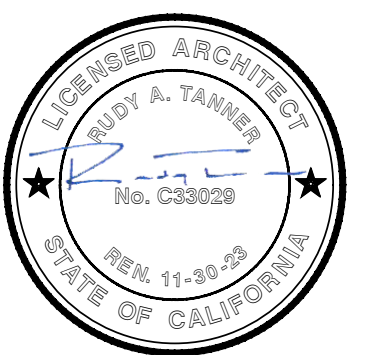

PROJECT NAME

**B.O.S. CHAMBERS  
REMODEL  
FOR**



311 FOURTH STREET  
YREKA, CALIFORNIA, 96097

SHEET TITLE

**ENLARGED  
DEMOLITION FLOOR PLAN  
& RCP**

DRAWING STATUS

**CONSTRUCTION  
DOCUMENTS**

Drawn By	JR
Date Issued	05/18/2023
Scale	1/4" = 1'-0"
Project No.	22-6513

SHEET No.

**A100**

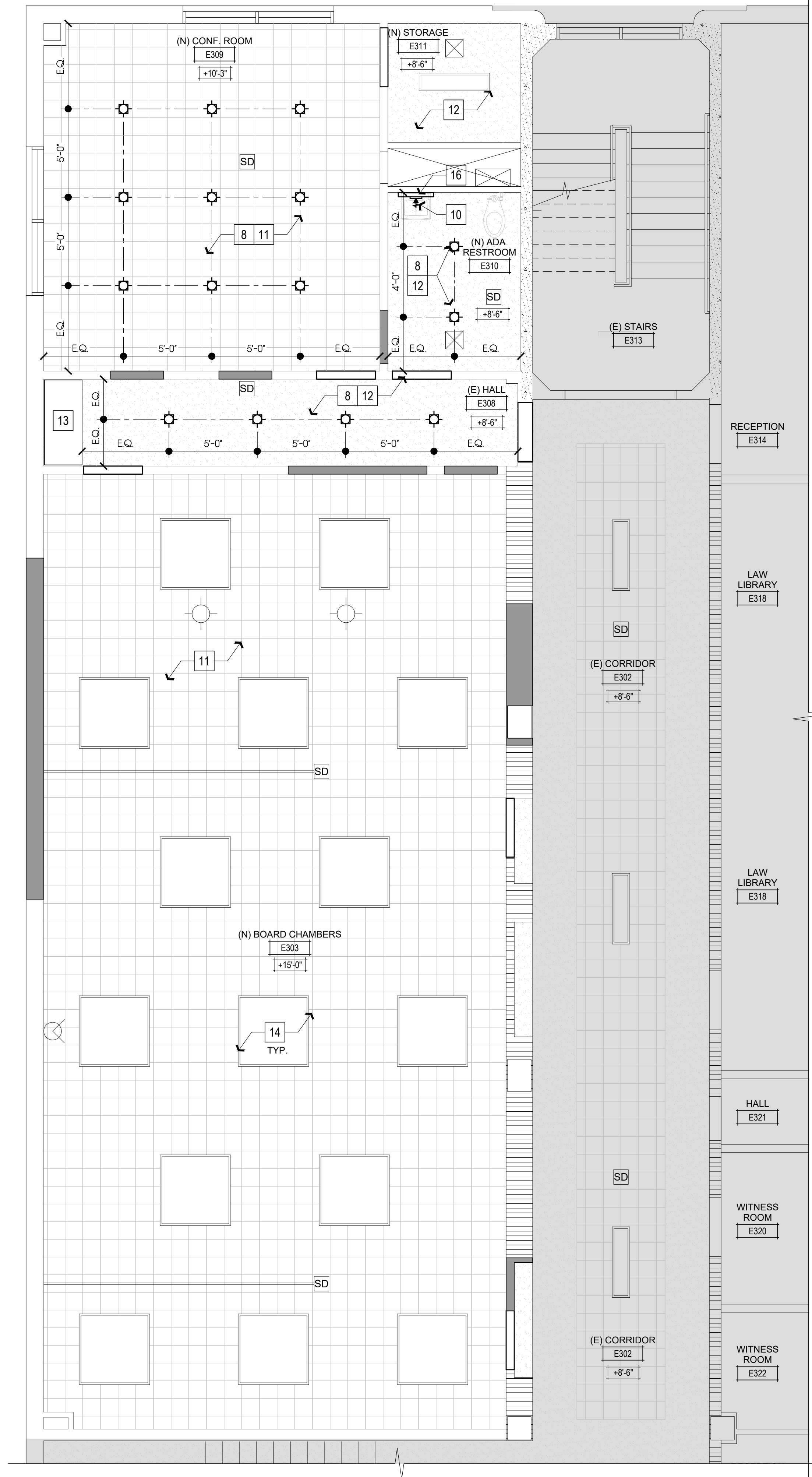

**IMPROVEMENT RCP** 2  
SCALE: 1/4" = 1'-0"

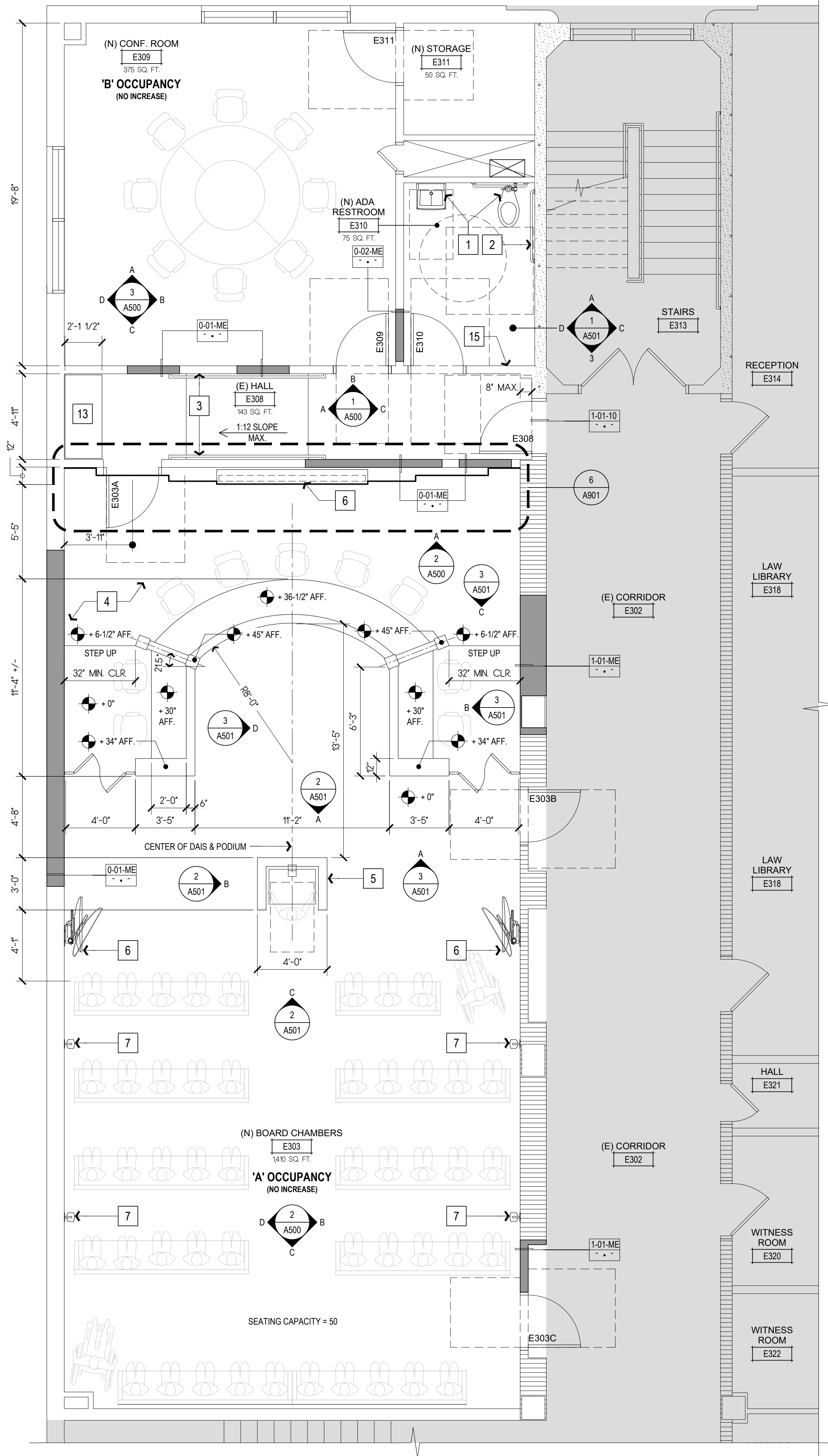

**IMPROVEMENT FLOOR PLAN** 1  
SCALE: 1/4" = 1'-0"

**GENERAL NOTES**

- REFER TO PLUMBING AND ELECTRICAL DRAWINGS FOR ADDITIONAL INFORMATION AND EQUIPMENT NOT SHOWN ON THIS PLAN.
- SEE DOOR SCHEDULE, SHEET A710, FOR ADDITIONAL INFORMATION AND TYPES. NO HARDWARE SHOWN ON INTERIOR ELEVATIONS.
- ALL FURNITURE TO BE O.F.O.I., UNLESS OTHERWISE NOTED.
- CONTRACTOR TO FIELD VERIFY THAT EXISTING PARTITIONS-TO-REMAIN CONFORM WITH REQUIREMENTS FOR FIRE RESISTANCE AND/OR SMOKE BARRIERS WITHIN THE CONTRACT AREA. SEE COVER SHEET FOR CONTRACT AREA (AREA OF PROPOSED REMODEL).
- EXISTING CONDITIONS: DIMENSIONS AND CONDITIONS TYING INTO, OR GOVERNED BY, EXISTING CONSTRUCTION ARE APPROXIMATE. SUCH DIMENSIONS SHALL BE FIELD VERIFIED BY THE CONTRACTOR PRIOR TO PREPARATION OF SHOP DRAWINGS. THE FIRST SUBMITTAL OF SHOP DRAWINGS SHALL CONTAIN FIELD VERIFIED DIMENSIONS AND CONDITIONS. IF DIMENSIONS OR CONDITIONS SIGNIFICANTLY VARY FROM THOSE INDICATED BY THE CONTRACT DOCUMENTS, THE CONTRACTOR SHALL PROMPTLY NOTIFY THE ARCHITECT BEFORE PREPARATION OF THE SHOP DRAWINGS.
- WHERE TWO DIFFERING SHEET VINYL FLOORINGS (OR OTHER SEAMLESS FLOORING MATERIALS) CREATE A TRANSITION AT A DOORWAY, THEY SHALL BE SEALED AND BUTTED TOGETHER AT THE CENTERLINE OF THE DOOR PER MANUFACTURER'S INSTALLATION INSTRUCTIONS.
- REFER TO SHEET A800 FOR TYPICAL FRAMING DETAILS AND REQUIREMENTS, TYPICAL.

**KEYNOTES**

- (N) ACCESSIBLE RESTROOM FIXTURES. SEE PLUMBING DRAWINGS FOR MORE INFORMATION
- (N) GRAB BAR, SEE DETAIL 2/A902
- (N) HANDRAIL, SEE DETAILS 3 & 4/A901
- (N) SLEEPER PLATFORM, SEE DETAIL 5/A901
- (N) ACCESSIBLE ELECTRICALLY ADJUSTABLE LECTERN, SEE DETAIL 1/A940
- (N) WALL-MOUNTED TELEVISION, SEE DETAIL 1/A902. SEE ELECTRICAL DRAWINGS FOR MORE INFORMATION. WALL LOCATION & ELEVATION SIZE PER OWNER, OFCI
- (N) WALL-MOUNTED SPEAKERS, WALL LOCATION PER OWNER. SEE ELECTRICAL DRAWINGS FOR MORE INFORMATION
- (N) LIGHTING FIXTURES. SEE ELECTRICAL DRAWINGS FOR MORE INFORMATION
- TACTILE SIGN STATING "ASSISTIVE LISTENING SYSTEM AVAILABLE" COMPLYING WITH CBC SECTION 1104B.2.4, SEE DETAIL 3A960
- (N) EXHAUST FAN, SEE MECHANICAL DRAWINGS FOR MORE INFORMATION
- REPLACE (E) ACOUSTICAL CEILING TILES FROM DEMOLITION, MATCH ADJACENT FINISHES
- PATCH AND REPAIR CEILING
- (N) FULL HEIGHT CABINET, SEE DETAIL 4/A902
- NOT USED
- (N) HORN AND STROBE WARNING DEVICE AT 84" AFF., TIE INTO (E) FIRE ALARM SYSTEM
- (N) WALL MOUNTED LIGHTING FIXTURE. SEE ELECTRICAL DRAWINGS FOR MORE INFORMATION

**LEGEND**

- NO WORK IN THIS AREA
- (E) NON-RATED PARTITION TO REMAIN
- (E) 1 HOUR RATED FIRE PARTITION TO REMAIN
- (E) 4'x4' LIGHT FIXTURE TO REMAIN SEE ELECTRICAL DRAWINGS
- (E) 1'x4' LIGHT FIXTURES TO REMAIN SEE ELECTRICAL DRAWINGS
- (E) SMOKE DETECTOR TO REMAIN



**NICHOLS MELBURG & ROSSETTO**  
ARCHITECTS + ENGINEERS  
2455 Bennett Valley Rd., Ste. B303  
Santa Rosa, CA 95404  
(707) 536-2121 (530) 222-3538 Fax  
http://www.nmrdesign.com

**REVISIONS**

Delta	Description	Date
1	BID SET #2	09/06/2023

If drawing is not 24" x 36" it is a reduced print  
Copyright © 2023  
All ideas, designs, arrangements and plans indicated or represented by this drawing are owned by, and the property of, NICHOLS MELBURG and ROSSETTO and were created, evolved and developed for use on, and in conjunction with, the specified project. None of such ideas, designs, arrangements or plans shall be used by, or disclosed to any person, firm or corporation for any purpose whatsoever without the written permission of NICHOLS MELBURG and ROSSETTO.

**AGENCY APPROVAL**

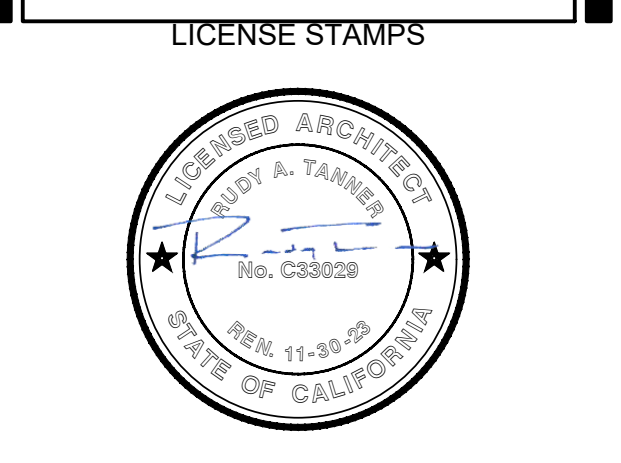

**PROJECT NAME**  
B.O.S. CHAMBERS  
REMODEL  
FOR  
COUNTY OF SISKIYOU  
CALIFORNIA  
311 FOURTH STREET  
YREKA, CALIFORNIA, 96097

**SHEET TITLE**  
IMPROVEMENT  
ENLARGED FLOOR PLAN  
& RCP

**DRAWING STATUS**  
CONSTRUCTION  
DOCUMENTS

Drawn By	JR
Date Issued	05/18/2023
Scale	1/4" = 1'-0"
Project No.	22-6513
SHEET No.	A220

## GENERAL NOTES

- ALL DIMENSIONS SHOWN ARE FROM FACE OF FINISH OR FINISH FLOOR.
- REMOVE AND REPLACE EXISTING GYPSUM BOARD AS REQUIRED TO INSTALL NEW PLUMBING FIXTURES, ELECTRICAL RECEPTACLES & CONDUITS, AND BACKING FOR NEW EQUIPMENT. MATCH EXISTING TEXTURE.
- SEE SHEET G211 FOR PLUMBING FIXTURE MOUNTING HEIGHTS.
- PAINT ALL INTERIOR SURFACES (WALLS AND CEILINGS) IN AREA OF WORK. SEE FINISH SCHEDULE, SHEET A700, FOR ADDITIONAL INFORMATION.
- SEE DOOR SCHEDULE, SHEET A710, FOR ADDITIONAL DOOR INFORMATION AND TYPES. NO HARDWARE SHOWN ON INTERIOR ELEVATIONS.
- SEE FLOOR PLAN SHEET A220 FOR ADDITIONAL EQUIPMENT INFORMATION.
- SEE PLUMBING AND ELECTRICAL DRAWINGS FOR ADDITIONAL INFORMATION AND EQUIPMENT NOT SHOWN ON INTERIOR ELEVATIONS.

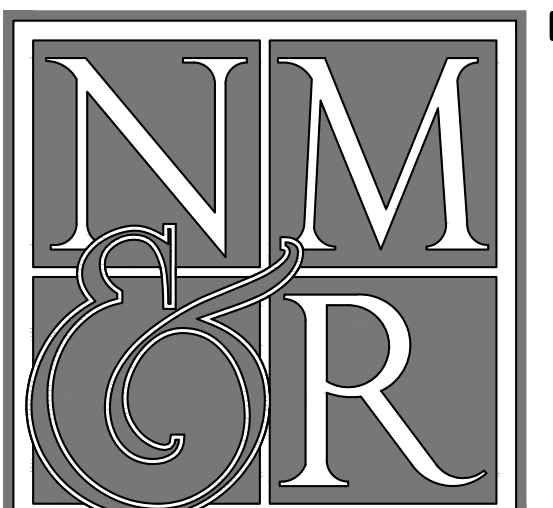

**NICHOLS MELBURG & ROSSETTO**  
**ARCHITECTS + ENGINEERS**  
 2455 Bennett Valley Rd., Ste. B303  
 Santa Rosa, CA 95404  
 (707) 536-2121 (530) 222-3538 Fax  
<http://www.nmrdesign.com>

### REVISIONS

Delta	Description	Date
△	BACKCHECK 01	05/22/2023
△	BID SET #2	09/06/2023

## ELEVATION KEYNOTES

- (N) ACCESSIBLE RESTROOM FIXTURES. SEE PLUMBING DRAWINGS FOR MORE INFORMATION
- (N) BASE AT CARPET FLOORING. SEE DETAIL 6/A902
- (N) HANDRAIL. SEE DETAILS 3 & 4A/901
- (N) SLEEPER PLATFORM. SEE DETAIL 5/A901
- (N) ACCESSIBLE ELECTRICALLY ADJUSTABLE LECTERN. SEE DETAIL 1/A940
- (N) WALL-MOUNTED TELEVISION. SEE DETAIL 1/A902. SEE ELECTRICAL DRAWINGS FOR MORE INFORMATION. WALL LOCATION & ELEVATION SIZE PER OWNER. (OFC) △
- (N) WALL-MOUNTED SPEAKERS. WALL LOCATION PER OWNER. SEE ELECTRICAL DRAWINGS FOR MORE INFORMATION.
- (N) NEW ACOUSTICAL WALL TILES. MATCH ADJACENT FINISHES
- (N) TACTILE SIGN STATING "ASSISTIVE LISTENING SYSTEM AVAILABLE" COMPLYING WITH CBC SECTION 1104B.2.4. SEE DETAIL 3A960
- PAINT EXISTING DIFFUSERS. SEE FINISH SCHEDULE
- FULL HEIGHT CABINET. SEE DETAIL 4/A902
- BASE AT WALL PANEL. SEE DETAIL 9/A940
- VENEER PLYWOOD AT CASEWORK
- POLYMER PANELING W/ STANDOFF SYSTEM SUPPORT
- PANEL SHADOW REVEALS
- DOOR. SEE DOOR SCHEDULE
- ADA TACTILE SIGNAGE. SEE SPECIFICATION SECTION 10 14 00 △
- PHOTOLUMINESCENT EXIT SIGNS ABOVE DOOR

If drawing is not 24" x 36" it is a reduced print

Copyright © 2023

All ideas, designs, arrangements and plans indicated or represented by this drawing are owned by, and the property of, NICHOLS MELBURG and ROSSETTO and were created, evolved and developed for use on, and in conjunction with, the specified project. None of such ideas, designs, arrangements or plans shall be used by, or disclosed to any person, firm or corporation for any purpose whatsoever without the written permission of NICHOLS MELBURG and ROSSETTO.

AGENCY APPROVAL

LICENSE STAMPS

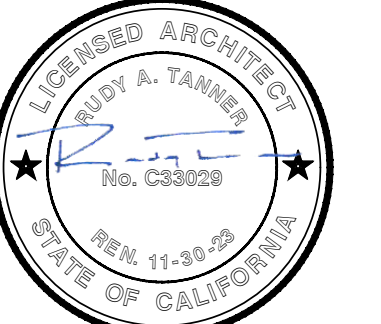

PROJECT NAME

**B.O.S. CHAMBERS  
 REMODEL  
 FOR**



311 FOURTH STREET  
 YREKA, CALIFORNIA, 96097

SHEET TITLE

INTERIOR ELEVATIONS

DRAWING STATUS

**CONSTRUCTION  
 DOCUMENTS**

Drawn By	JR
Date Issued	05/18/2023
Scale	1/4" = 1'-0"
Project No.	22-6513

SHEET No.

**A500**

## LEGEND

FOR MORE INFORMATION AND FINISH COLOR SELECTIONS, SEE FINISH SCHEDULE, SHEET A700

- PAINTED WALL, TYPICAL
- WALL TILE FINISH
- ACOUSTICAL WALL TILES
- NEW PAINTED GYP. BOARD WALL
- WOOD PANELING
- RESIN SURFACE SURROUND
- WALL INFILL DETAIL 6/A900
- FINISH TAG TYPICAL - SEE FINISH SCHEDULE

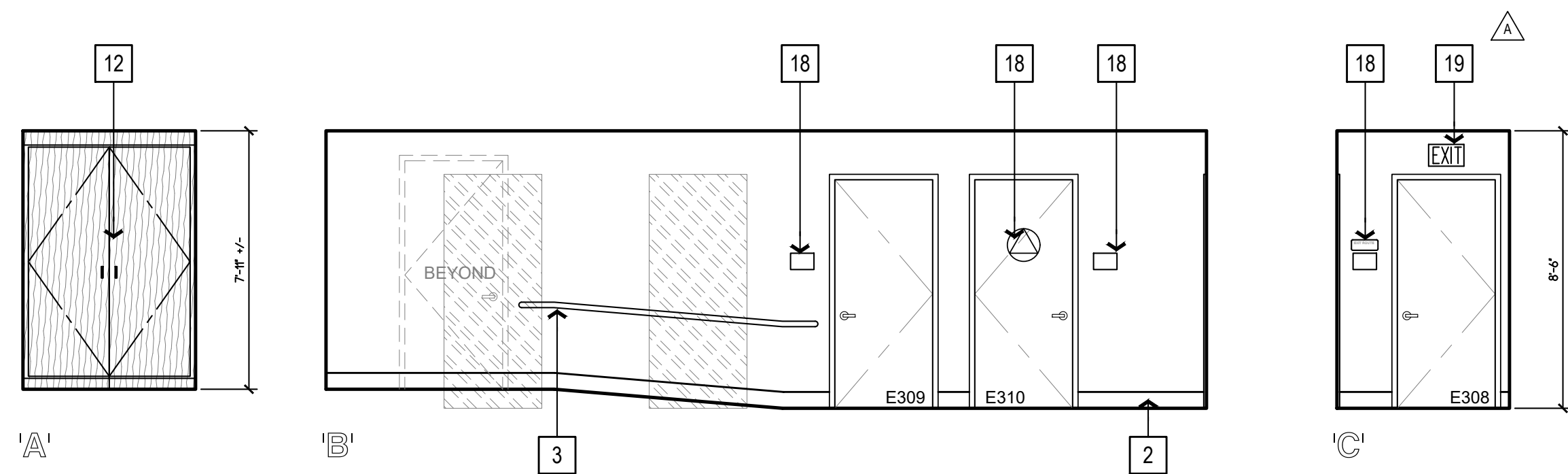

1 E308 HALL  
 1/4" = 1'-0"

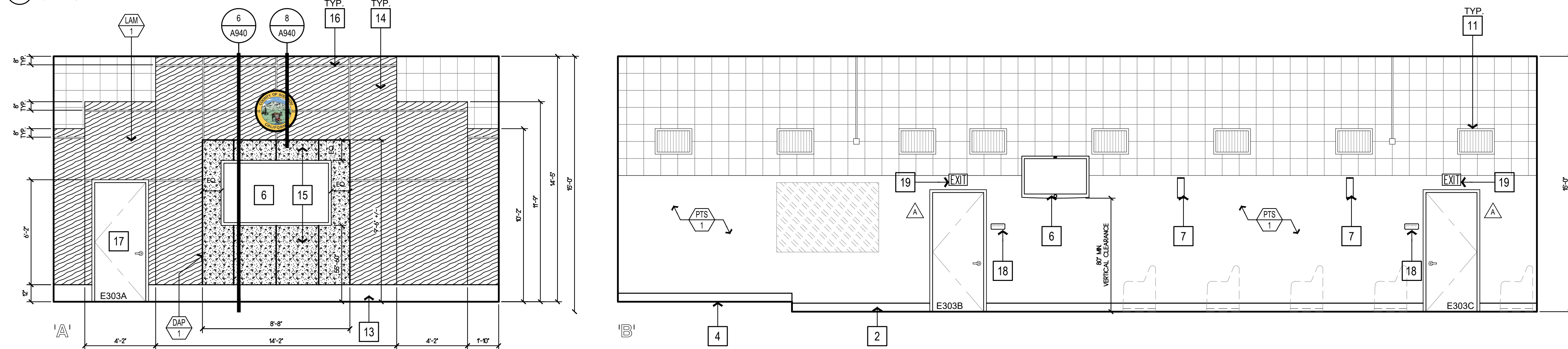

2 E303 BOARD CHAMBERS  
 1/4" = 1'-0"

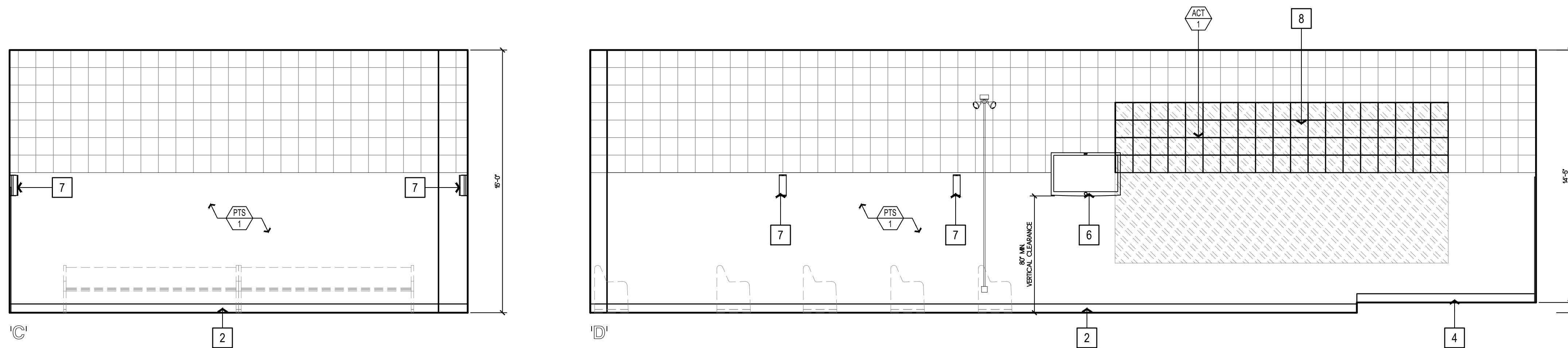

2 E303 BOARD CHAMBERS  
 1/4" = 1'-0"

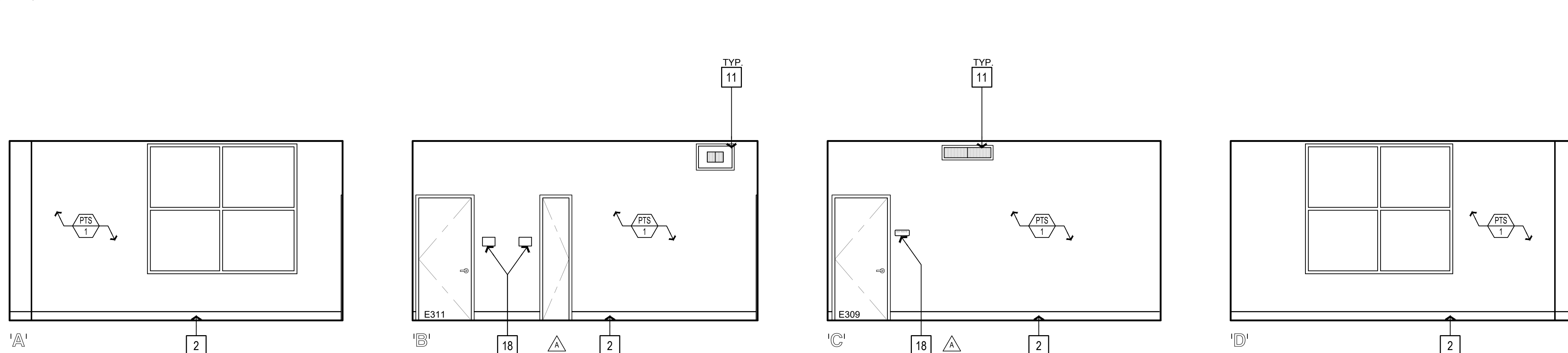

3 E309 CONFERENCE ROOM  
 1/4" = 1'-0"

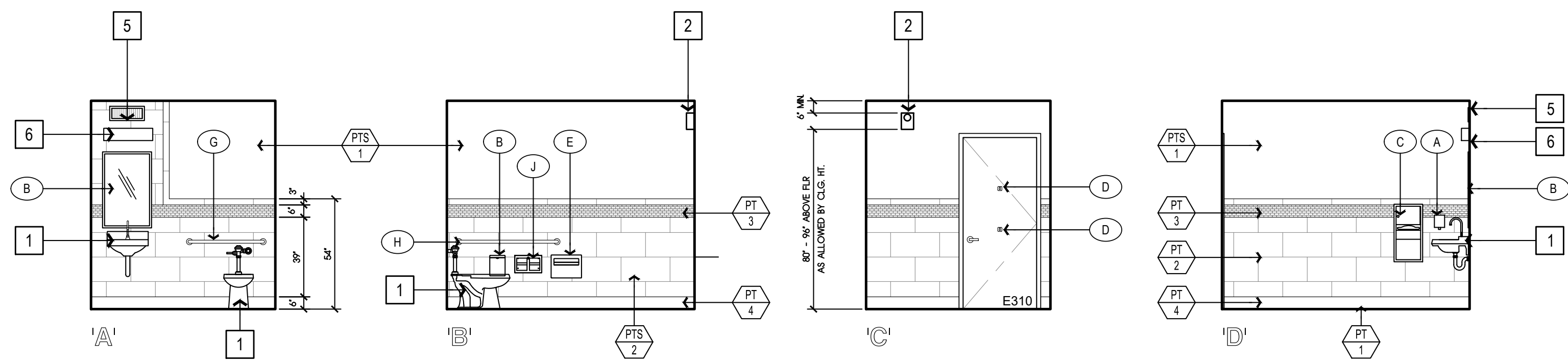

1 E310 ADA GENDER NEUTRAL RESTROOM  
1/4" = 1'-0"

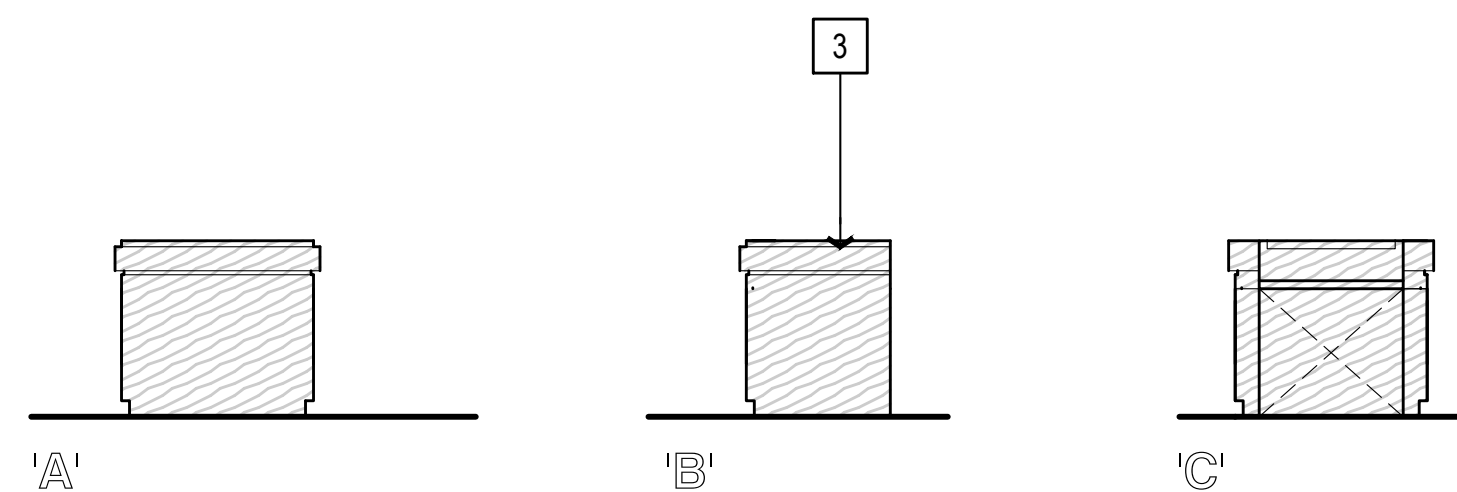

2 E303 BOARD CHAMBERS - LECTERN  
1/4" = 1'-0"

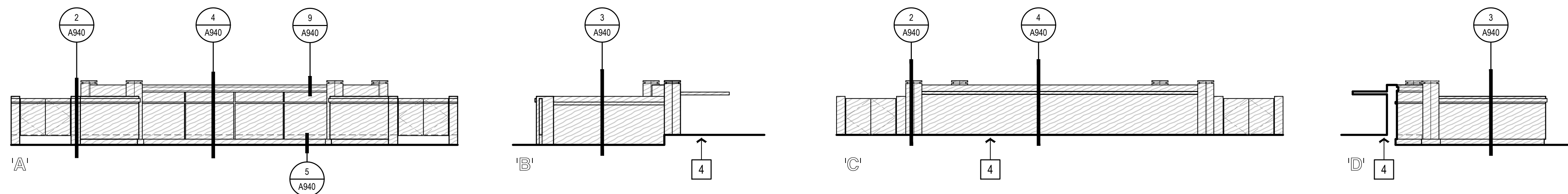

3 E303 BOARD CHAMBERS - DAIS  
1/4" = 1'-0"

GENERAL NOTES

- ALL DIMENSIONS SHOWN ARE FROM FACE OF FINISH OR FINISH FLOOR.
- REMOVE AND REPLACE EXISTING GYPSUM BOARD AS REQUIRED TO INSTALL NEW PLUMBING FIXTURES, ELECTRICAL RECEPTACLES & CONDUITS, AND BACKING FOR NEW EQUIPMENT. MATCH EXISTING TEXTURE.
- SEE SHEET G211 FOR PLUMBING FIXTURE MOUNTING HEIGHTS.
- PAINT ALL INTERIOR SURFACES (WALLS AND CEILINGS) IN AREA OF WORK. SEE FINISH SCHEDULE, SHEET A700, FOR ADDITIONAL INFORMATION.
- SEE DOOR SCHEDULE, SHEET A710, FOR ADDITIONAL DOOR INFORMATION AND TYPES. NO HARDWARE SHOWN ON INTERIOR ELEVATIONS.
- SEE FLOOR PLAN SHEET A220 FOR ADDITIONAL EQUIPMENT INFORMATION.
- SEE PLUMBING AND ELECTRICAL DRAWINGS FOR ADDITIONAL INFORMATION AND EQUIPMENT NOT SHOWN ON INTERIOR ELEVATIONS.

ELEVATION KEYNOTES

- 1 (N) ACCESSIBLE RESTROOM FIXTURES, SEE PLUMBING DRAWINGS FOR MORE INFORMATION
- 2 (N) HORN AND STROBE WARNING DEVICE AT 84" AFF., TIE INTO (E) FIRE ALARM SYSTEM
- 3 (N) ACCESSIBLE ELECTRICALLY ADJUSTABLE LECTERN, SEE DETAIL 1/A940
- 4 (N) SLEEPER PLATFORM, SEE DETAIL 5/A901
- 5 (N) EXHAUST FAN, SEE MECHANICAL DRAWINGS FOR MORE INFORMATION
- 6 (N) WALL MOUNTED LIGHTING FIXTURE, SEE ELECTRICAL DRAWINGS FOR MORE INFORMATION

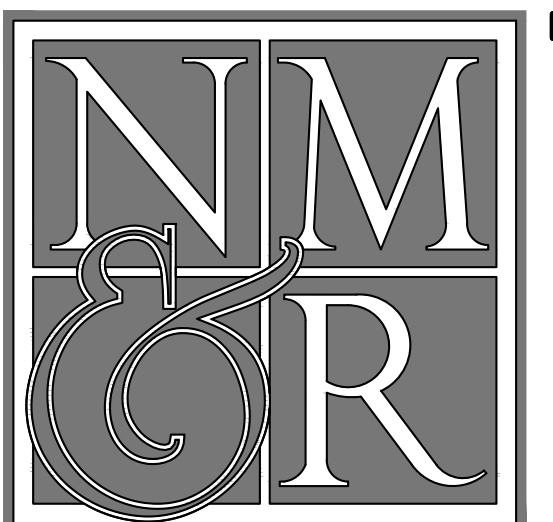

NICHOLS MELBURG & ROSSETTO  
ARCHITECTS + ENGINEERS  
2455 Bennett Valley Rd., Ste. B303  
Santa Rosa, CA 95404  
(707) 536-2121 (530) 222-3538 Fax  
http://www.nmrdesign.com

REVISIONS

Delta	Description	Date
1	BID SET #2	09/06/2023

Delta	Description	Date

If drawing is not 24" x 36" it is a reduced print



Copyright © 2023

All ideas, designs, arrangements and plans indicated or represented by this drawing are owned by, and the property of, NICHOLS MELBURG and ROSSETTO and were created, evolved and developed for use on, and in conjunction with, the specified project. None of such ideas, designs, arrangements or plans shall be used by, or disclosed to any person, firm or corporation for any purpose whatsoever without the written permission of NICHOLS MELBURG and ROSSETTO.

AGENCY APPROVAL

LEGEND

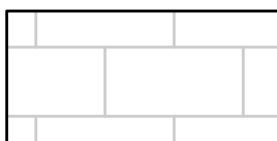
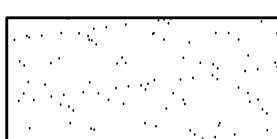
FOR MORE INFORMATION AND FINISH COLOR SELECTIONS, SEE FINISH SCHEDULE, SHEET A700

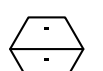
-  PAINTED WALL, TYPICAL
-  WALL TILE FINISH
-  NEW PAINTED GYP. BOARD WALL
-  WOOD PANELING
-  FINISH TAG TYPICAL - SEE FINISH SCHEDULE

LICENSE STAMPS

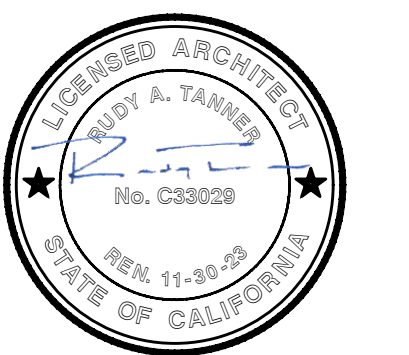

PROJECT NAME

B.O.S. CHAMBERS  
REMODEL  
FOR



311 FOURTH STREET  
YREKA, CALIFORNIA, 96097

SHEET TITLE

ACCESSORY SCHEDULE

SEE SHEET G211, FOR ACCESSORY MOUNTING HEIGHTS AND REQUIRED CLEARANCES.

- A SURFACE MOUNTED SOAP DISPENSER
- B SURFACE MOUNTED MIRROR - 24"W x 36"H
- C RECESSED PAPER TOWEL DISPENSER AND WASTE RECEPTACLE
- D SURFACE MOUNTED COAT HOOK
- E RECESSED TOILET SEAT COVER DISPENSER
- F RECESSED SANITARY NAPKIN DISPOSAL
- G SURFACE MOUNTED GRAB BAR - 36" (36" MIN. AT ACCESSIBLE WATER CLOSET)
- H SURFACE MOUNTED GRAB BAR - 48" (42" MIN. AT ACCESSIBLE WATER CLOSET)
- J RECESSED TOILET TISSUE DISPENSER

INTERIOR ELEVATIONS

DRAWING STATUS

CONSTRUCTION  
DOCUMENTS

Drawn By	JR
Date Issued	05/18/2023
Scale	1/4" = 1'-0"
Project No.	22-6513

SHEET No.

A501







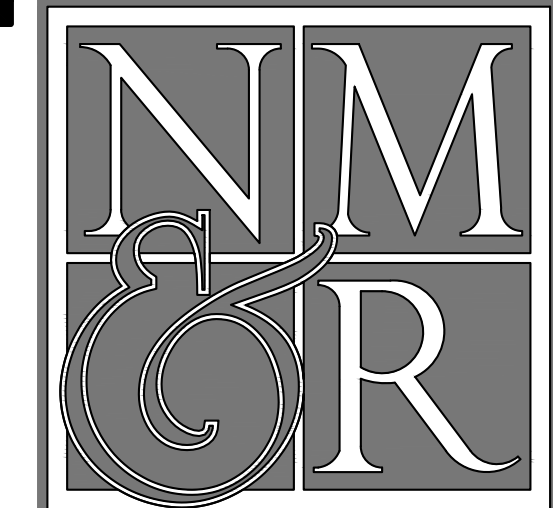

**NICHOLS MELBURG & ROSSETTO**  
**ARCHITECTS + ENGINEERS**  
 2455 Bennett Valley Rd., Ste. B303  
 Santa Rosa, CA 95404  
 (707) 536-2121 (530) 222-3538 Fax  
 http://www.nmrdesign.com

REVISIONS		
Delta	Description	Date
1	BID SET #2	09/06/2023

REVISIONS		
Delta	Description	Date
1	BID SET #2	09/06/2023

If drawing is not 24" x 36" it is a reduced print

Copyright © 2023

All ideas, designs, arrangements and plans indicated or represented by this drawing are owned by and the property of NICHOLS MELBURG and ROSSETTO and were created, evolved and developed for use on, and in conjunction with, the specified project. None of such ideas, designs, arrangements or plans shall be used by, or disclosed to any person, firm or corporation for any purpose whatsoever without the written permission of NICHOLS MELBURG and ROSSETTO.

AGENCY APPROVAL

LICENSE STAMPS

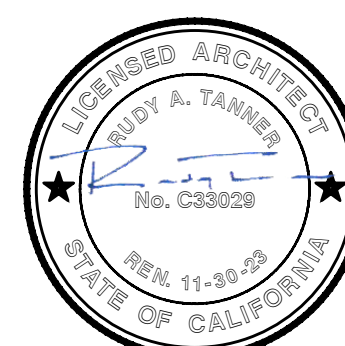

PROJECT NAME

**B.O.S. CHAMBERS**  
**REMODEL**  
**FOR**



311 FOURTH STREET  
 YREKA, CALIFORNIA, 96097

SHEET TITLE

**INTERIOR DETAILS -**  
**PARTITIONS**

DRAWING STATUS  
**CONSTRUCTION**  
**DOCUMENTS**

Drawn By	JR
Date Issued	05/18/2023
Scale	AS NOTED
Project No.	22-6513

SHEET No.

**A900**

**PLAN**

**MATERIAL KEYNOTES**

- GYPSUM WALLBOARD APPLIED W/ JOINTS VERTICAL & STAGGERED ON OPPOSITE SIDE OF WALL
- WOOD STUDS @ 16" O.C.
- ACOUSTICAL INSULATION WHERE OCCURS - SEE PARTITION PLAN / SYMBOL
- 6d COOLER NAILS OR WALLBOARD NAILS @ 8" O.C. AT PERIMETER EDGE OF BOARDS & 16" O.C. IN FIELD OF BOARDS

**GENERAL NOTES**

- FOR BASE ANCHORAGE - SEE
- FOR HEAD ANCHORAGE - SEE

**FIRE ASSEMBLY INFORMATION**

- PROVIDES ONE HOUR CONSTRUCTION WHERE UNPROTECTED OPENINGS ARE PERMITTED

**LEGEND**

NON-RATED PARTITION

**NON-RATED PARTITION - WOOD FRAMING** SCALE: 3/4" = 1'-0"

**EXISTING OPENING INFILL** SCALE: 3/4" = 1'-0"

**WOOD BLOCKING DETAIL NOTES:**

- WHERE WALL IS OPENED TO INSTALL BLOCKING REPAIR WALL PER-

**TYPICAL WOOD BLOCKING (PREFERRED METHOD)**

**TYPICAL WOOD FRAMING ELEVATION** SCALE: 1" = 1'-0"

**WHERE (N) DOOR OPENINGS OCCUR IN (E) WALL, VERIFY THAT (E) ANCHOR BOLTS ARE WITHIN 6" OF ENDS OF (E) SILL PLATE AT (N) OPENING OR PROVIDE (N) EPOXY ANCHOR BOLTS, SEE DETAIL 2/- FOR SIZE AND EMBEDMENT. SEE DETAIL 6/- FOR NEW TO EXISTING CONNECTION.**

**WALL INFILL DETAIL** SCALE: 1" = 1'-0"

**TYPICAL BACKING PLATE - GREATER THAN 50 LBS. (ALTERNATIVE METHOD)**

**METAL BACKING DETAIL NOTES:**

- DO NOT CANTILEVER BACKING - ALWAYS EXTEND TO NEXT STUD, (3) STUDS SPAN MIN. OR (1) STUD PAST EDGE
- WHERE WALL IS OPENED TO INSTALL BLOCKING REPAIR WALL PER UL ASSEMBLY SEE SHT. A220 FOR WALL ASSEMBLY DESIGNATIONS.
- BACKING PLATE FOR MISC. ITEMS, I.E. SURFACE MOUNTED MIRRORS, WASTE RECEPTACLES, TOWEL DISPENSERS, EQUIPMENT, ETC. MAX WEIGHT - 50 LBS
- USE SELF-TAPPING SHEET METAL SCREWS WHEN ATTACHING ITEMS TO BACKING PLATE
- BASE CABINET TO BE ATTACHED TO ADJACENT STUDS.
- NON-RATED WALL REFER TO DETAIL 0-01/A900, RATED WALL REFER TO DETAIL 1-01/A900

**BACKING PLATE - 50 LBS. OR LESS (ALTERNATIVE METHOD)**

**NON-RATED PARTITION - WOOD FRAMING & CERAMIC TILE** SCALE: 3/4" = 1'-0"

**PLAN**

**MATERIAL KEYNOTES**

- GYPSUM WALLBOARD APPLIED W/ JOINTS VERTICAL & STAGGERED ON OPPOSITE SIDE OF WALL
- WOOD STUDS @ 16" O.C.
- ACOUSTICAL INSULATION WHERE OCCURS - SEE PARTITION PLAN / SYMBOL
- 6d COOLER NAILS OR WALLBOARD NAILS @ 8" O.C. AT PERIMETER EDGE OF BOARDS & 16" O.C. IN FIELD OF BOARDS
- CEMENTITIOUS BACKER UNITS APPLIED VERTICALLY OR HORIZONTALLY W/ JOINTS CENTERED OVER STUDS
- 1-1/4" TYPE 'S12' WAFER HEAD SCREWS @ 8" O.C. AT PERIMETER EDGE OF BOARDS & 12" O.C. IN FIELD OF BOARDS
- CERAMIC TILES APPLIED TO CEMENTITIOUS BACKER UNITS W/ MORTAR OR ADHESIVE. TILE JOINTS FILLED W/ GROUT.

**GENERAL NOTES**

- FOR BASE ANCHORAGE - SEE
- FOR HEAD ANCHORAGE - SEE

**FIRE ASSEMBLY INFORMATION**

- PROVIDES ONE HOUR CONSTRUCTION WHERE UNPROTECTED OPENINGS ARE PERMITTED

**LEGEND**

NON-RATED PARTITION

**WALL INFILL DETAIL** SCALE: 1" = 1'-0"

**SILL PLATE** SCALE: 1" = 1'-0"

**DOUBLE STUD**

**TYPICAL WOOD BLOCKING - WOOD STUDS** SCALE: 3/4" = 1'-0"

**1 HR. RATED WOOD PARTITION** SCALE: 3/4" = 1'-0"

**CBC TABLE 721.1(2), ITEM 14-1.3**

2" X 4" WOOD STUDS 24" O.C. WITH 5/8" TYPE 'X' GYPSUM WALLBOARD APPLIED VERTICALLY OR HORIZONTALLY NAILED WITH 6d COOLER OR WALLBOARD NAILS AT 7" O.C. WITH END JOINTS ON NAILING MEMBERS. STAGGER JOINTS EACH SIDE

EQUIVALENT UL LISTING ASSEMBLY DESIGN NO U309, U314 FOR 24" O.C. STUDS, U305 FOR 16" O.C. STUDS

**PLAN**

**MATERIAL KEYNOTES**

- GYPSUM WALLBOARD - SEE ASSEMBLY ABOVE
- WOOD STUDS @ 16" O.C.
- ACOUSTICAL INSULATION AS IT OCCURS - SEE PARTITION PLAN / SYMBOL
- NAILS - SEE ASSEMBLY ABOVE

**FIRE ASSEMBLY INFORMATION**

- CONFORMS WITH THE ASSEMBLY REQUIREMENTS OF **CBC TABLE 721.1(2), ITEM 14-1.3**

**NOT USED** SCALE:

**TYPICAL WOOD BLOCKING - WOOD STUDS** SCALE: 3/4" = 1'-0"

**JAMB DETAIL** SCALE: 3/4" = 1'-0"

Drawn By	JR
Date Issued	05/18/2023
Scale	AS NOTED
Project No.	22-6513

SHEET No.

**A900**

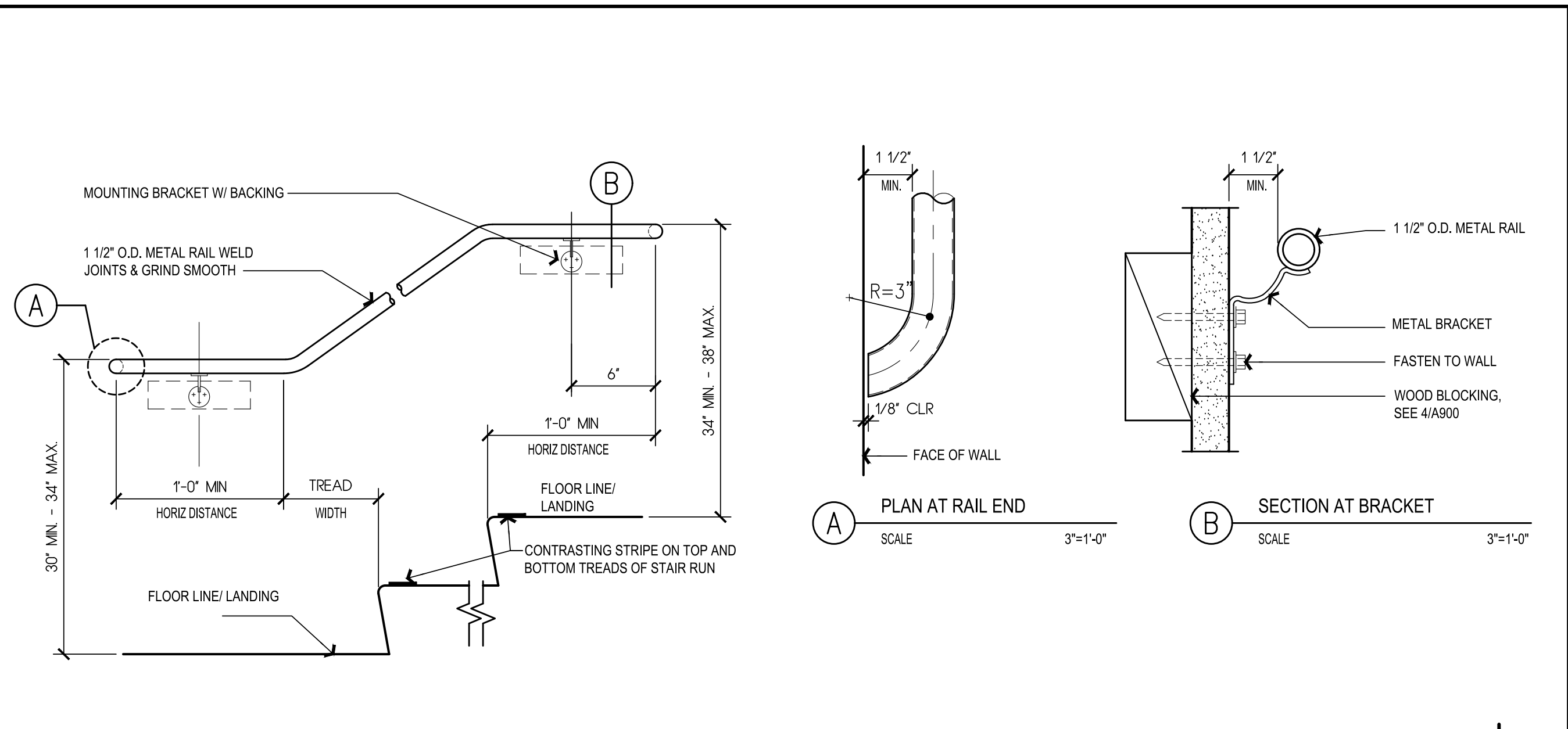

**WALL MOUNTED HANDRAIL**

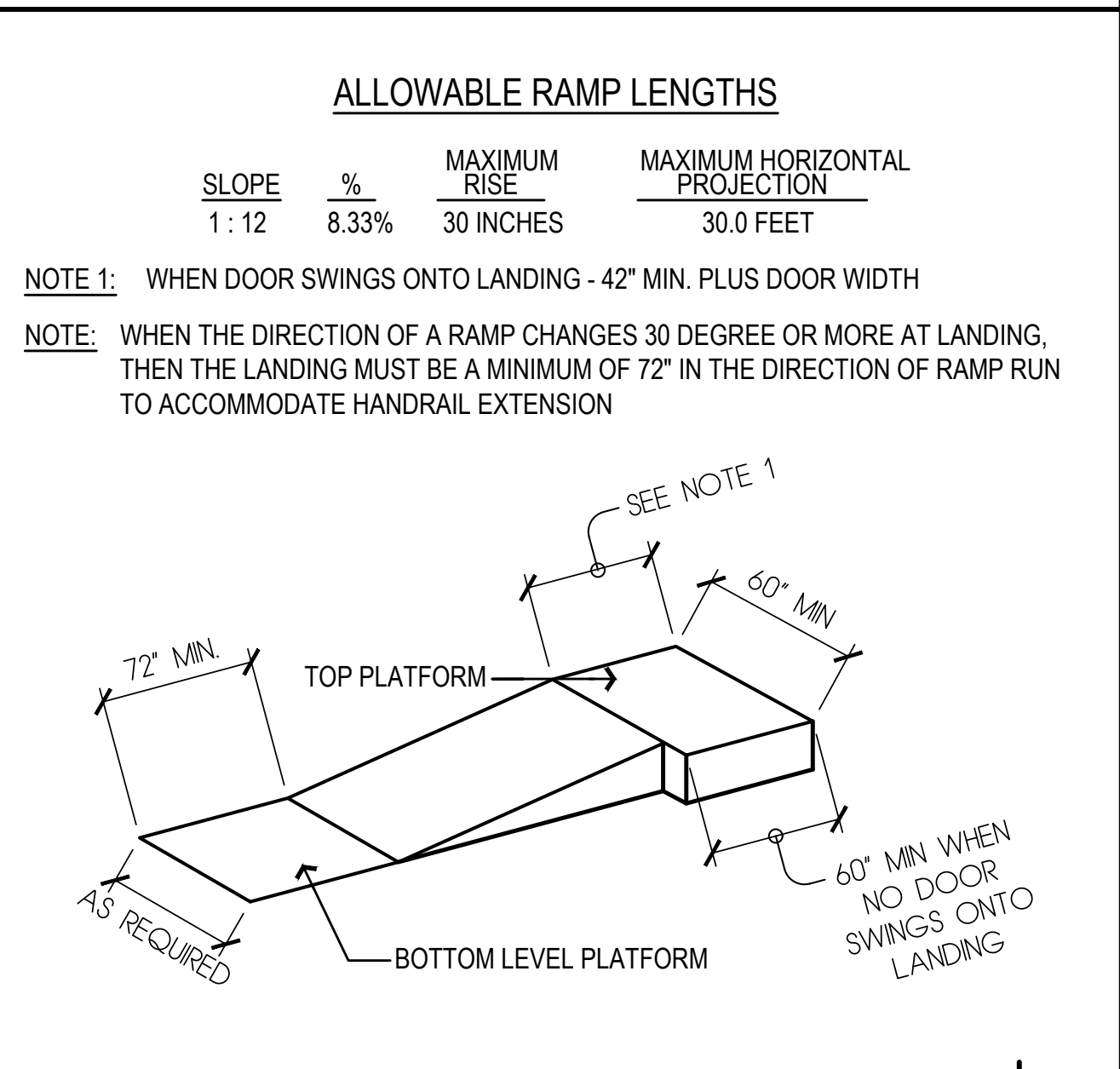

**STRAIGHT RAMP RUN**

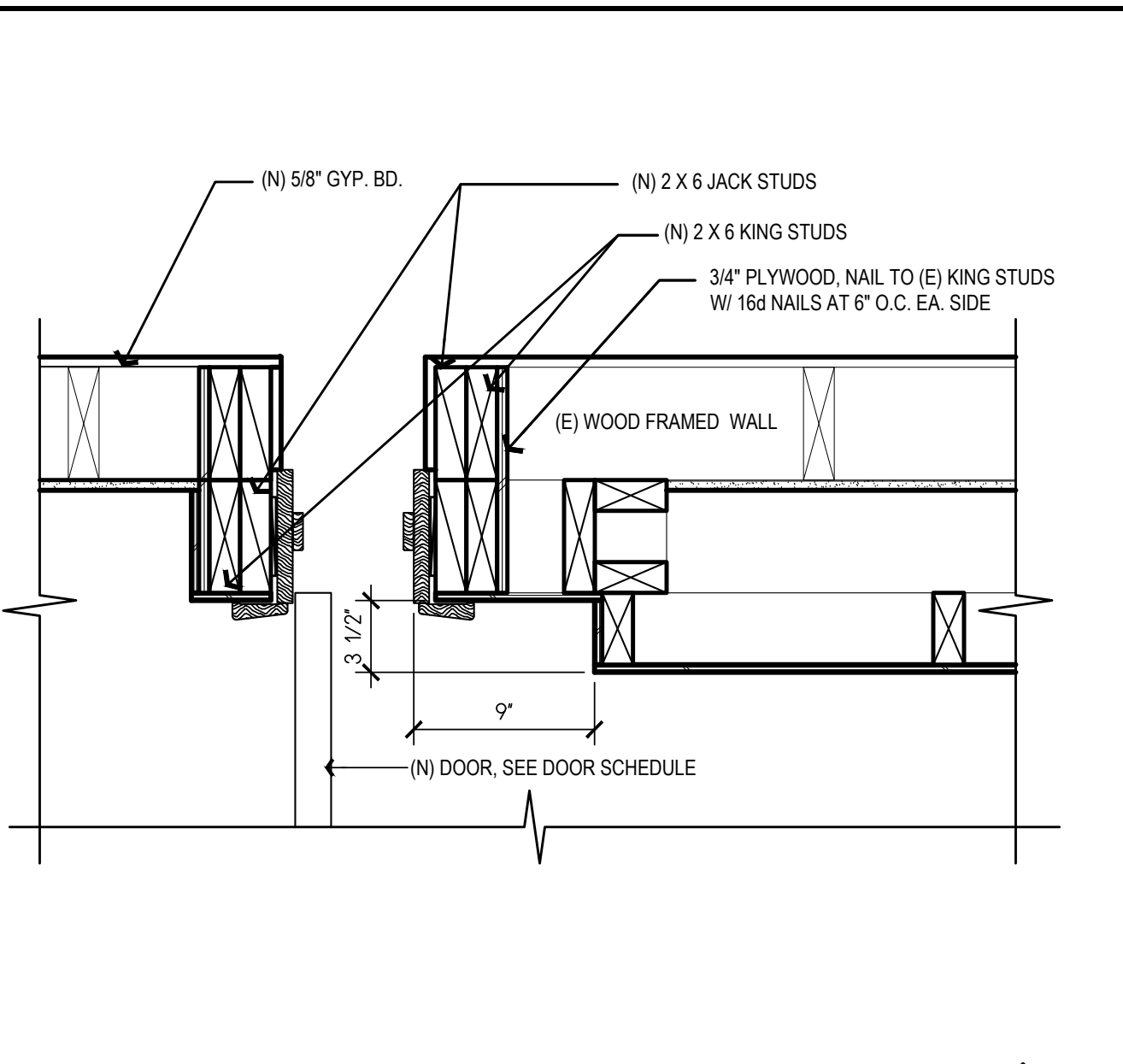

**OPENING IN WOOD PANEL DETAIL**

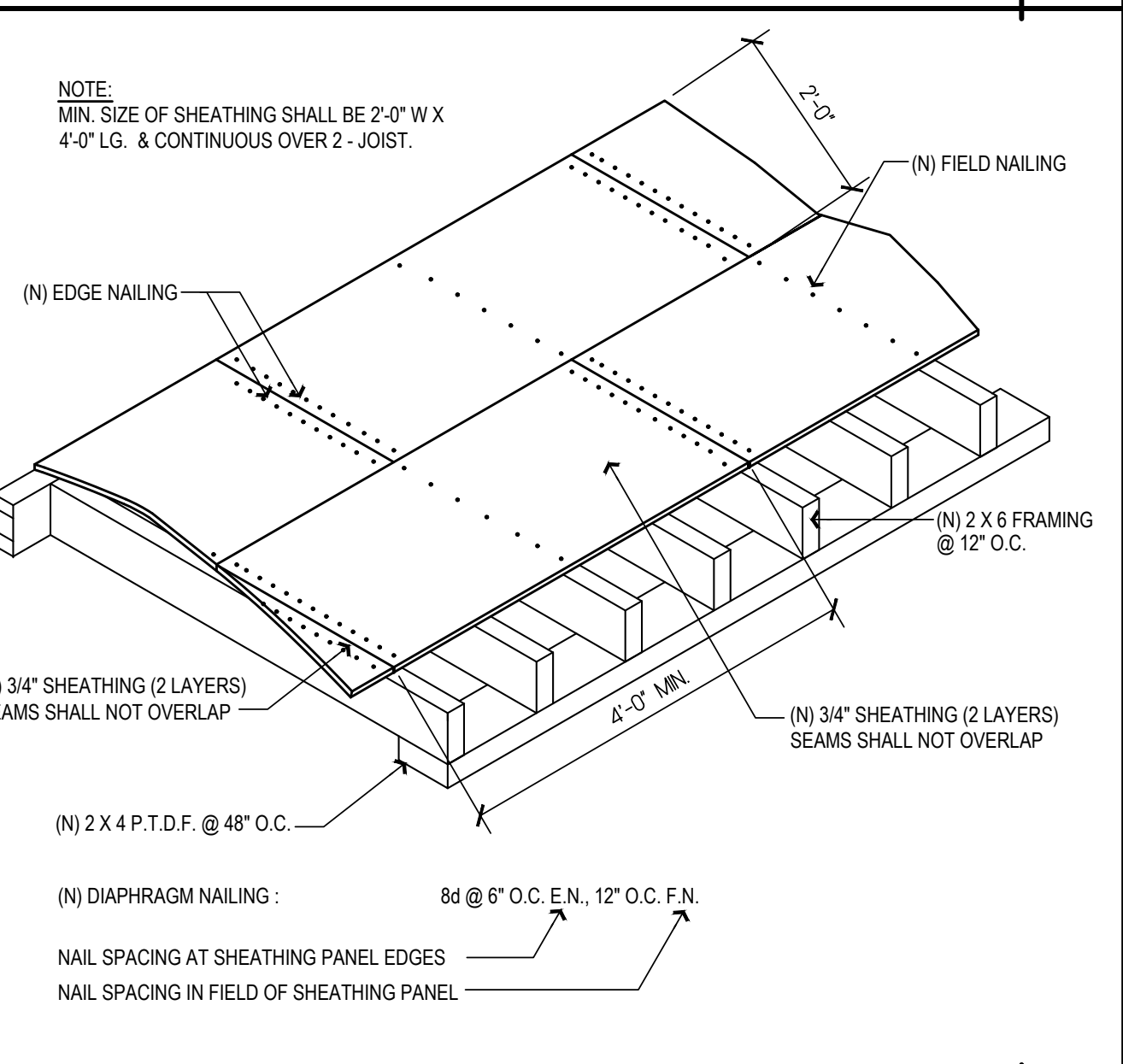

**SLEEPER DETAIL**

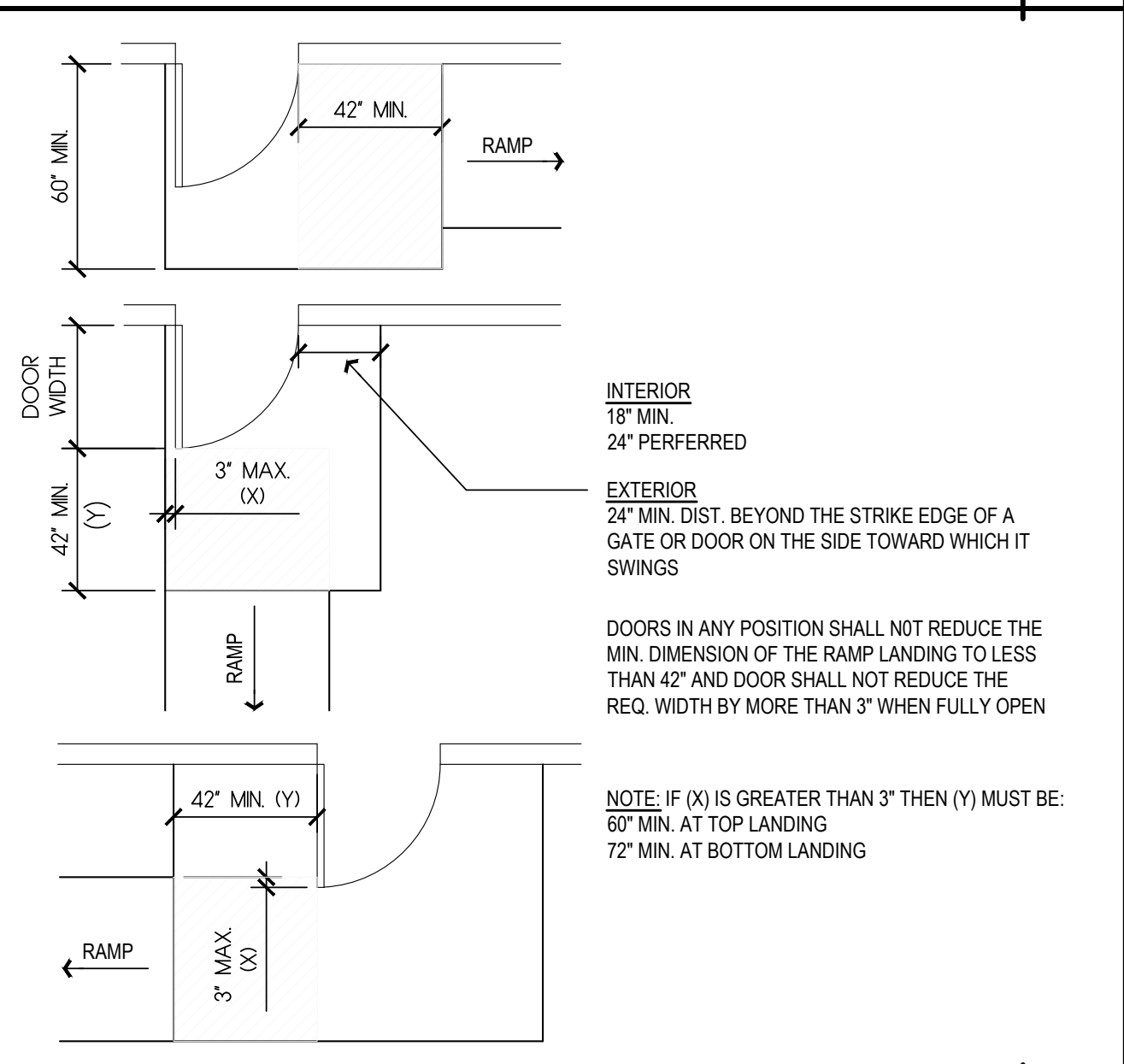

**DOOR ENCROACHMENT AT RAMP**

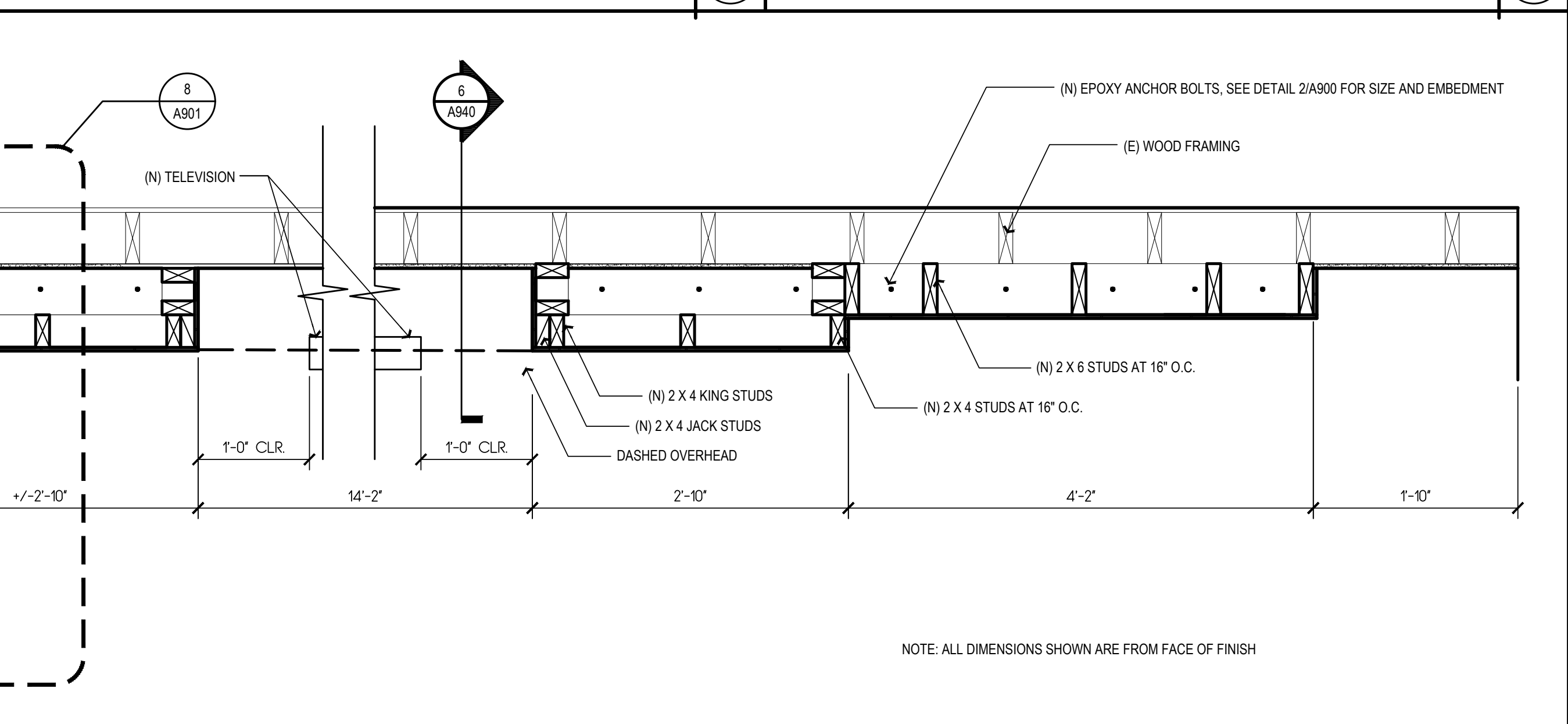

**WOOD PANEL - WALL FRAMING DETAIL**

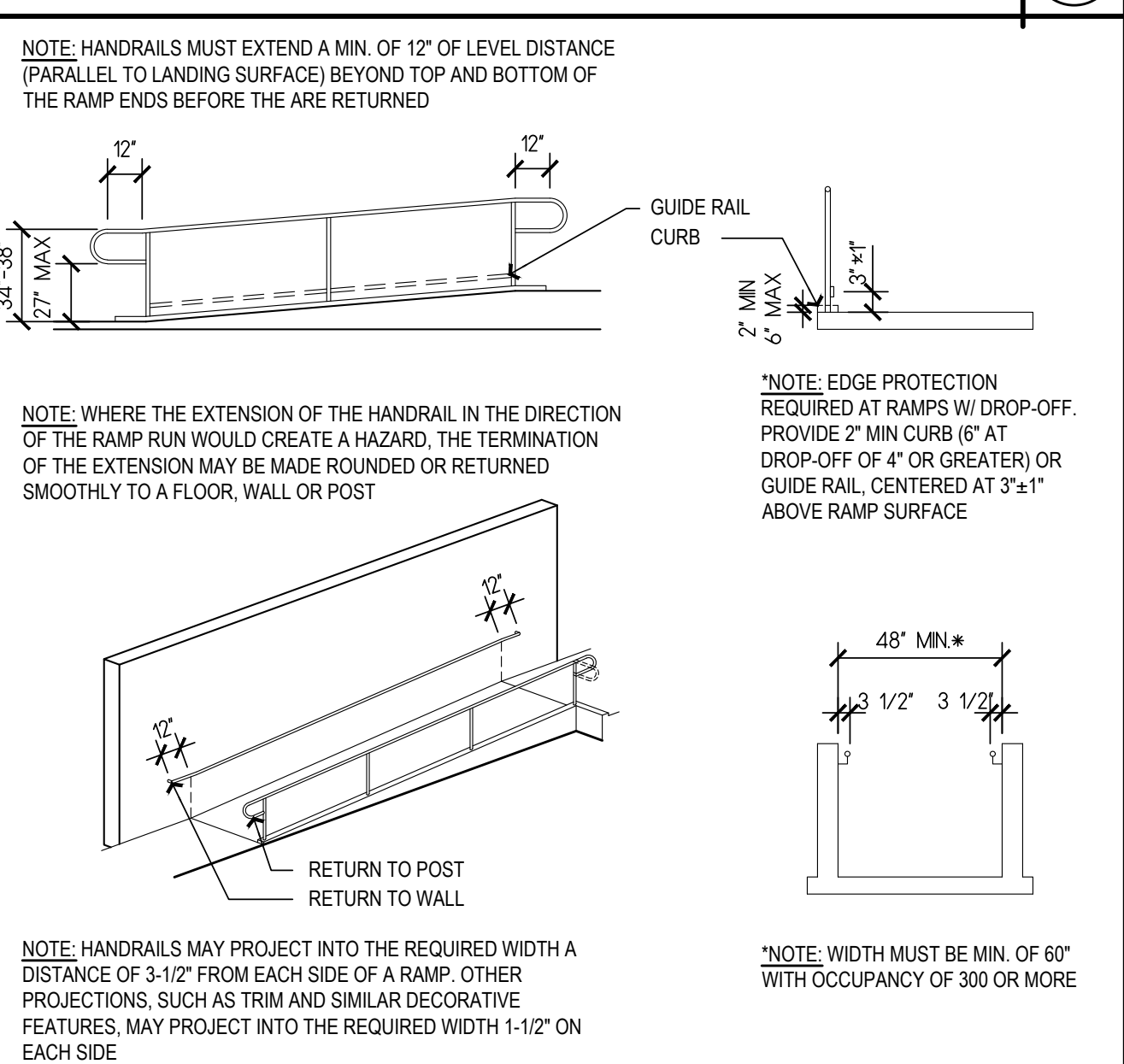

**HANDRAILS AT PEDESTRIAN ACCESS RAMP**

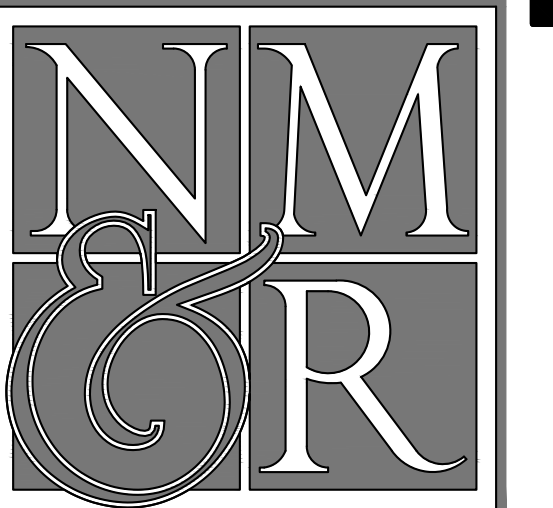

**NICHOLS MELBURG & ROSSETTO**  
**ARCHITECTS + ENGINEERS**  
 2455 Bennett Valley Rd., Ste. B303  
 Santa Rosa, CA 95404  
 (707) 536-2121 (530) 222-3538 Fax  
 http://www.nmrdesign.com

**REVISIONS**

Delta	Description	Date
1	BID SET #2	09/06/2023

If drawing is not 24" x 36" it is a reduced print

Copyright © 2023  
 All ideas, designs, arrangements and plans indicated or represented by this drawing are owned by, and the property of, NICHOLS MELBURG and ROSSETTO and were created, evolved and developed for use on, and in conjunction with, the specified project. None of such ideas, designs, arrangements or plans shall be used by, or disclosed to any person, firm or corporation for any purpose whatsoever without the written permission of NICHOLS MELBURG and ROSSETTO.

AGENCY APPROVAL

LICENSE STAMPS



PROJECT NAME

**B.O.S. CHAMBERS**  
**REMODEL**  
**FOR**



311 FOURTH STREET  
 YREKA, CALIFORNIA, 96097

SHEET TITLE

**INTERIOR DETAILS -**  
**MISCELLANEOUS**

DRAWING STATUS  
**CONSTRUCTION**  
**DOCUMENTS**

Drawn By	JR
Date Issued	05/18/2023
Scale	AS NOTED
Project No.	22-6513

SHEET No.

**A901**

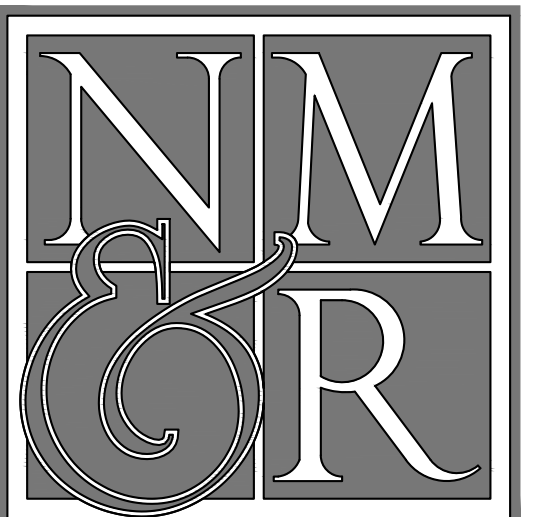

**NICHOLS MELBURG & ROSSETTO**  
**ARCHITECTS + ENGINEERS**  
 2455 Bennett Valley Rd., Ste. B303  
 Santa Rosa, CA 95404  
 (707) 536-2121 (530) 222-3538 Fax  
 http://www.nmrdesign.com

REVISIONS		
Delta	Description	Date
1	BID SET #2	09/06/2023

If drawing is not 24" x 36" it is a reduced print

Copyright © 2023  
 All ideas, designs, arrangements and plans indicated or represented by this drawing are owned by, and the property of, NICHOLS MELBURG and ROSSETTO and were created, evolved and developed for use on, and in conjunction with, the specified project. None of such ideas, designs, arrangements or plans shall be used by, or disclosed to any person, firm or corporation for any purpose whatsoever without the written permission of NICHOLS MELBURG and ROSSETTO.

AGENCY APPROVAL

LICENSE STAMPS

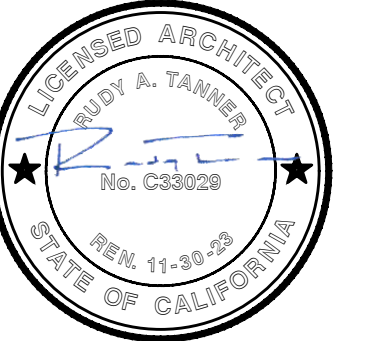

PROJECT NAME

**B.O.S. CHAMBERS**  
**REMODEL**  
**FOR**



311 FOURTH STREET  
 YREKA, CALIFORNIA, 96097

SHEET TITLE

**INTERIOR DETAILS -**  
**MISCELLANEOUS**

DRAWING STATUS

**CONSTRUCTION**  
**DOCUMENTS**

Drawn By	JR
Date Issued	05/18/2023
Scale	AS NOTED
Project No.	22-6513

SHEET No.

**A902**

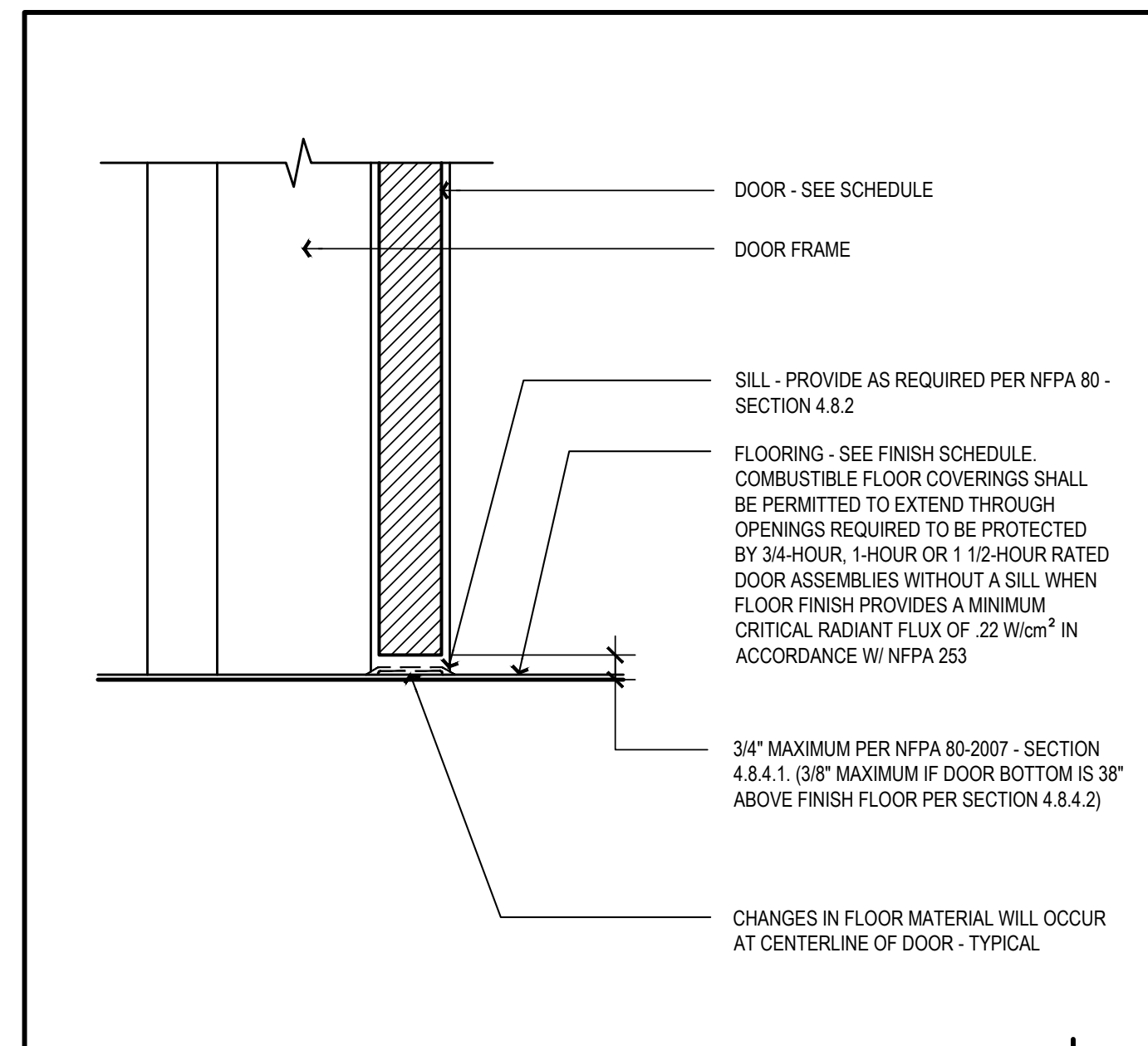

**TYPICAL FLOORING TRANSITION**  
 SCALE: 3" = 1'-0" **7**

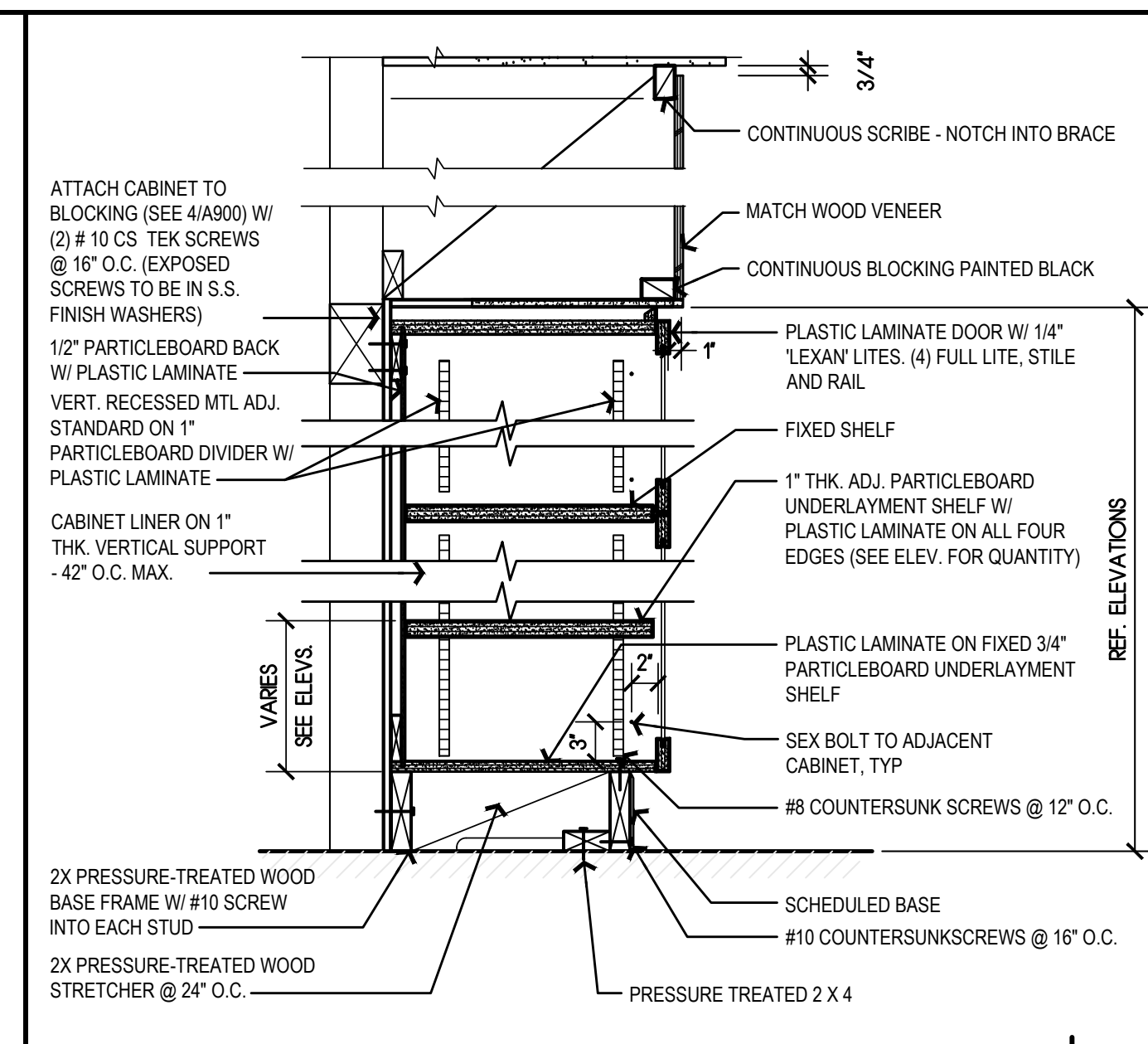

**TALL STORAGE CABINET SECTION WITH SOFFIT**  
 SCALE: 1" = 1'-0" **4**

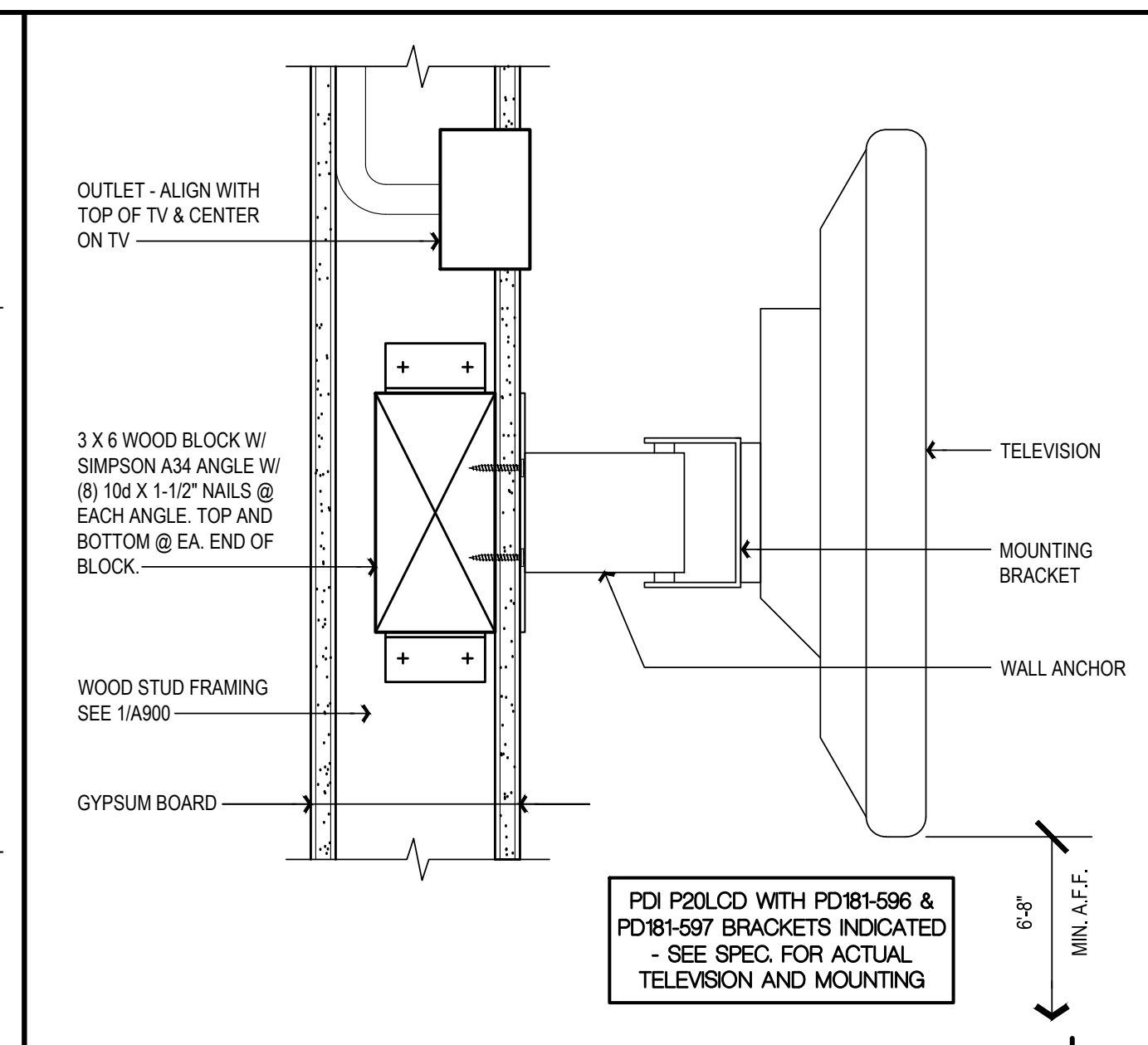

**WALL MOUNTED TELEVISION**  
 SCALE: 3" = 1'-0" **1**

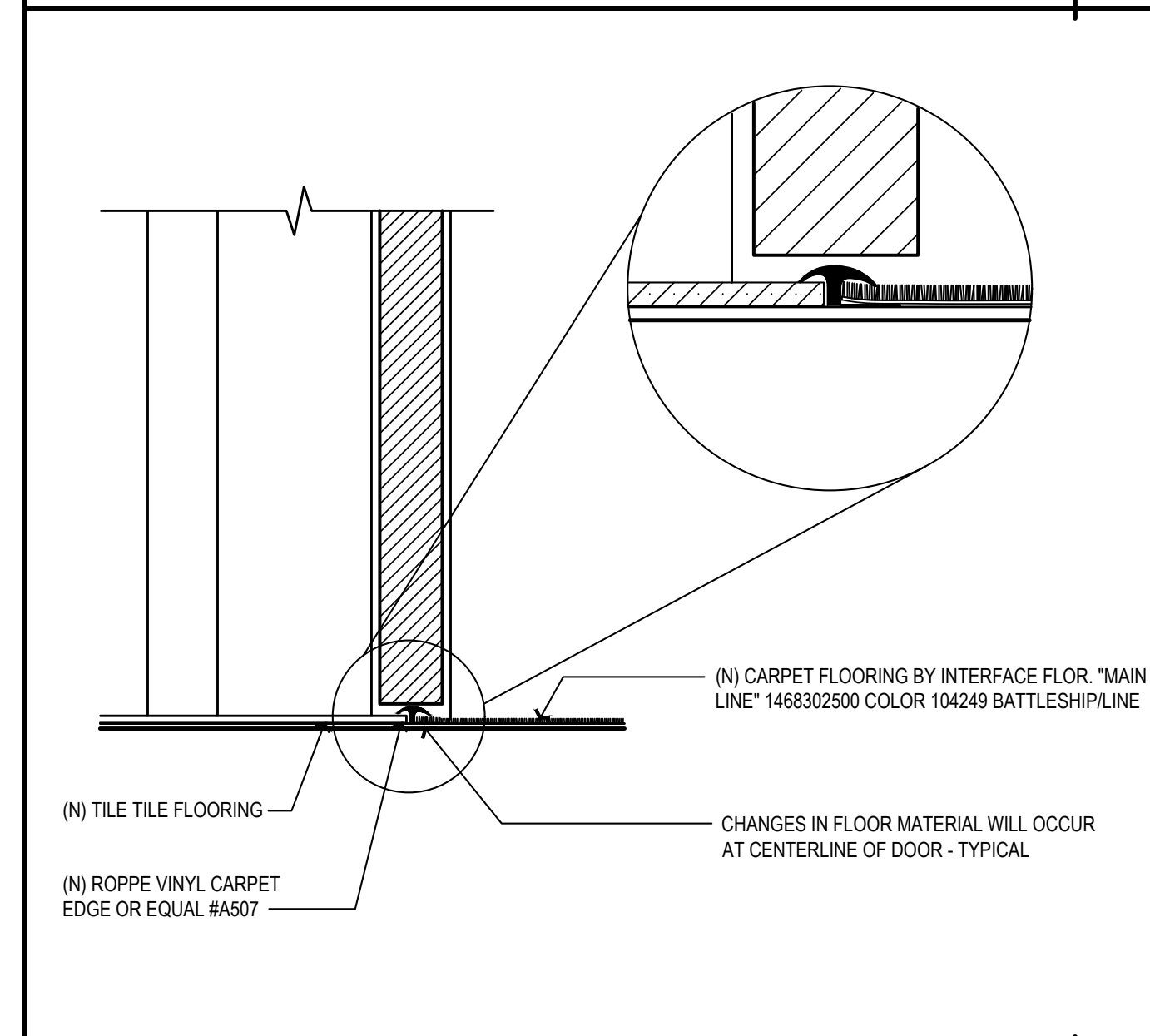

**TILE TO CARPET TRANSITION DETAIL**  
 SCALE: 3" = 1'-0" **8**

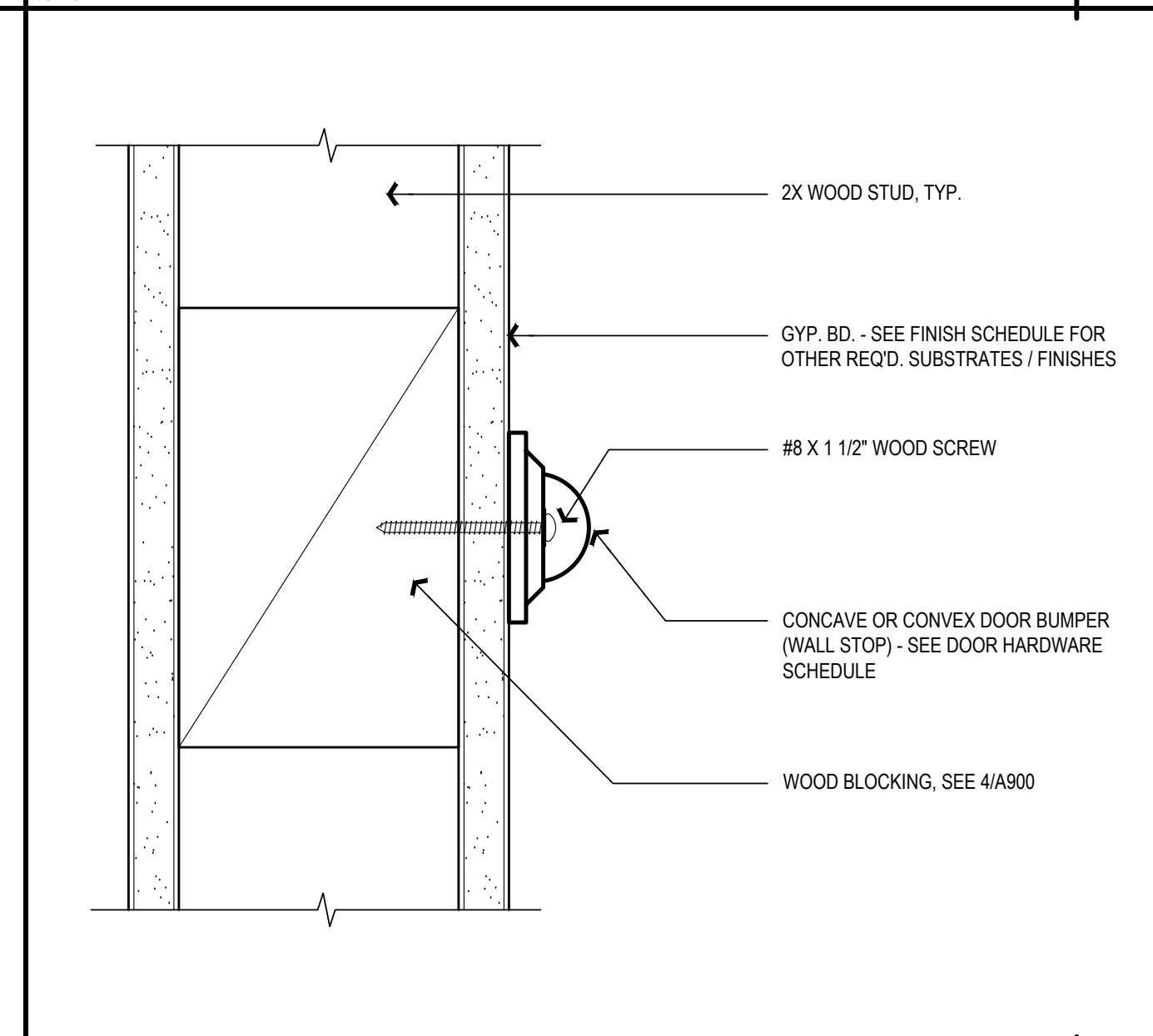

**DOOR BUMPER (WALL STOP) MOUNTING**  
 SCALE: 1/2" = 1'-0" **5**

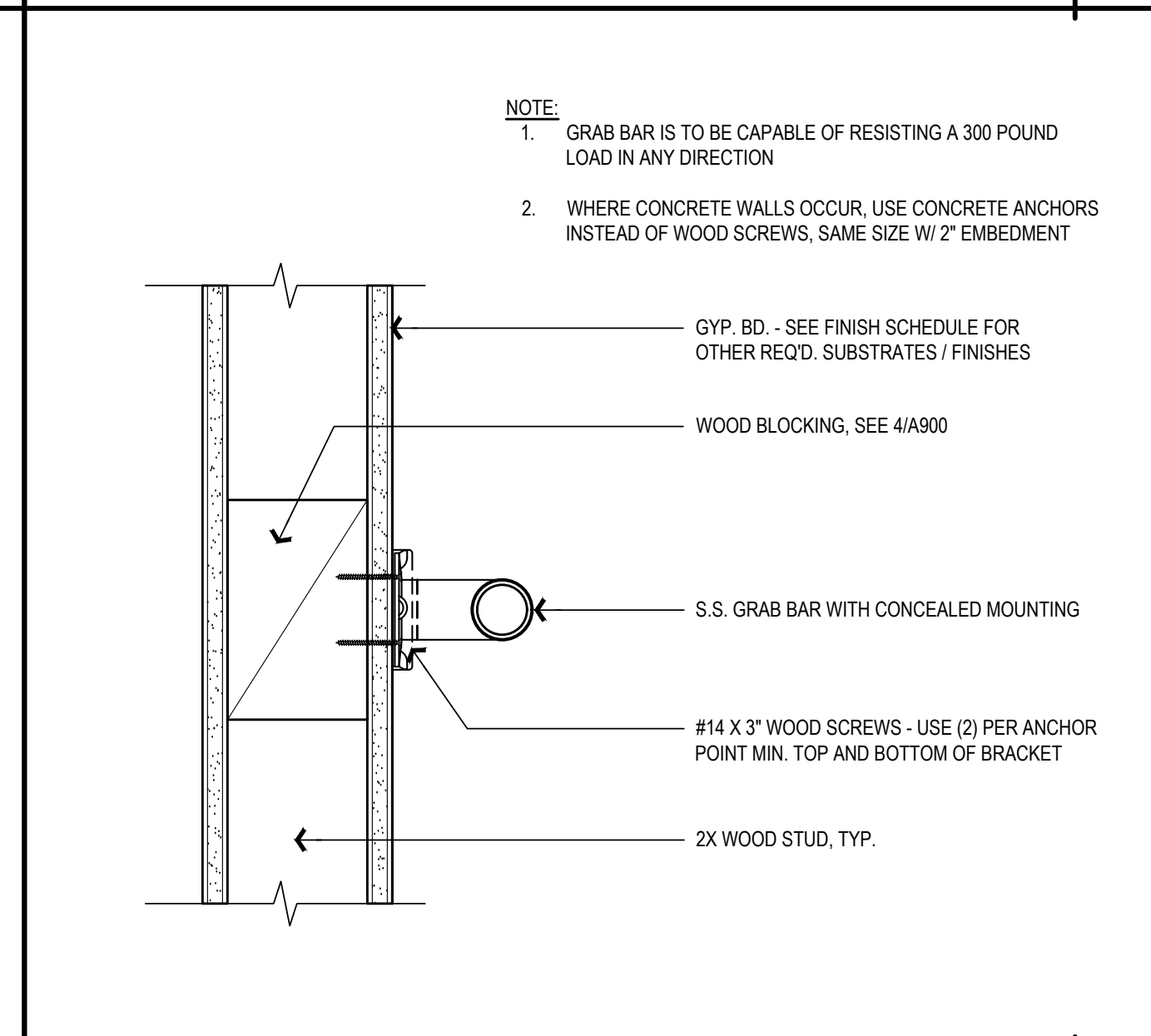

**GRAB BAR ANCHORAGE**  
 SCALE: 3" = 1'-0" **2**

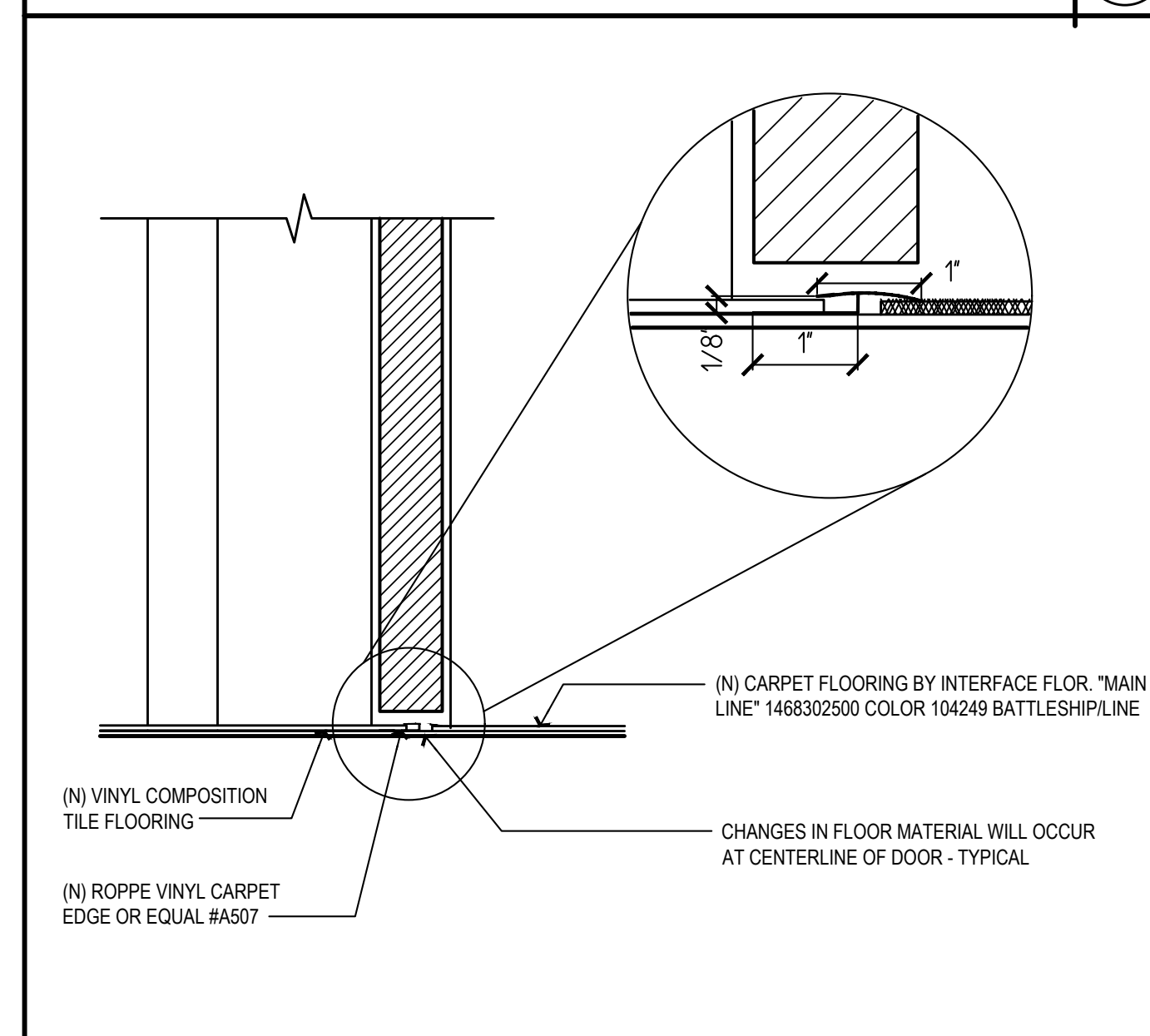

**VINYL TO CARPET TRANSITION DETAIL**  
 SCALE: 3" = 1'-0" **9**

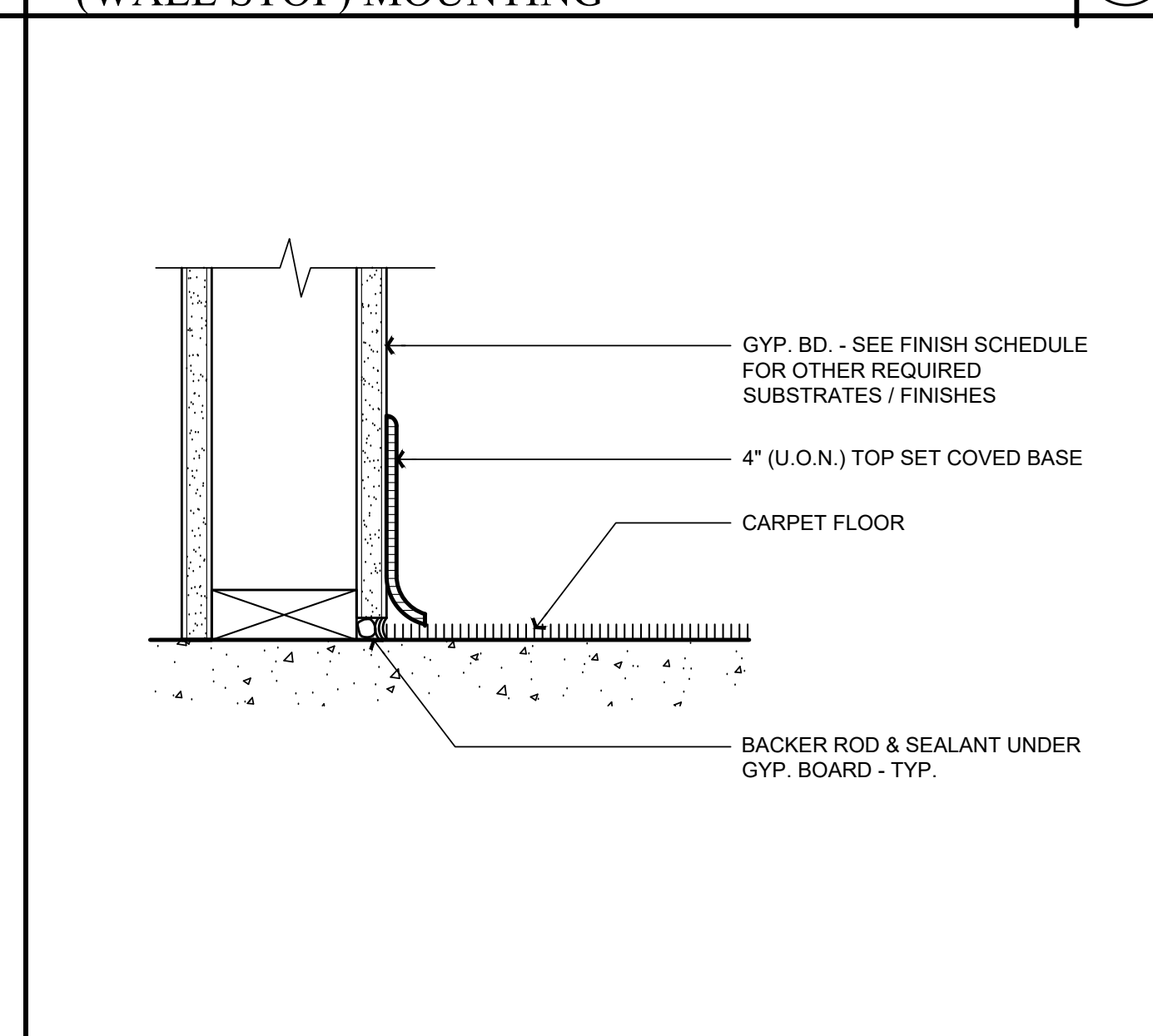

**TOP SET BASE AT CARPET FLOORING**  
 SCALE: 3" = 1'-0" **6**

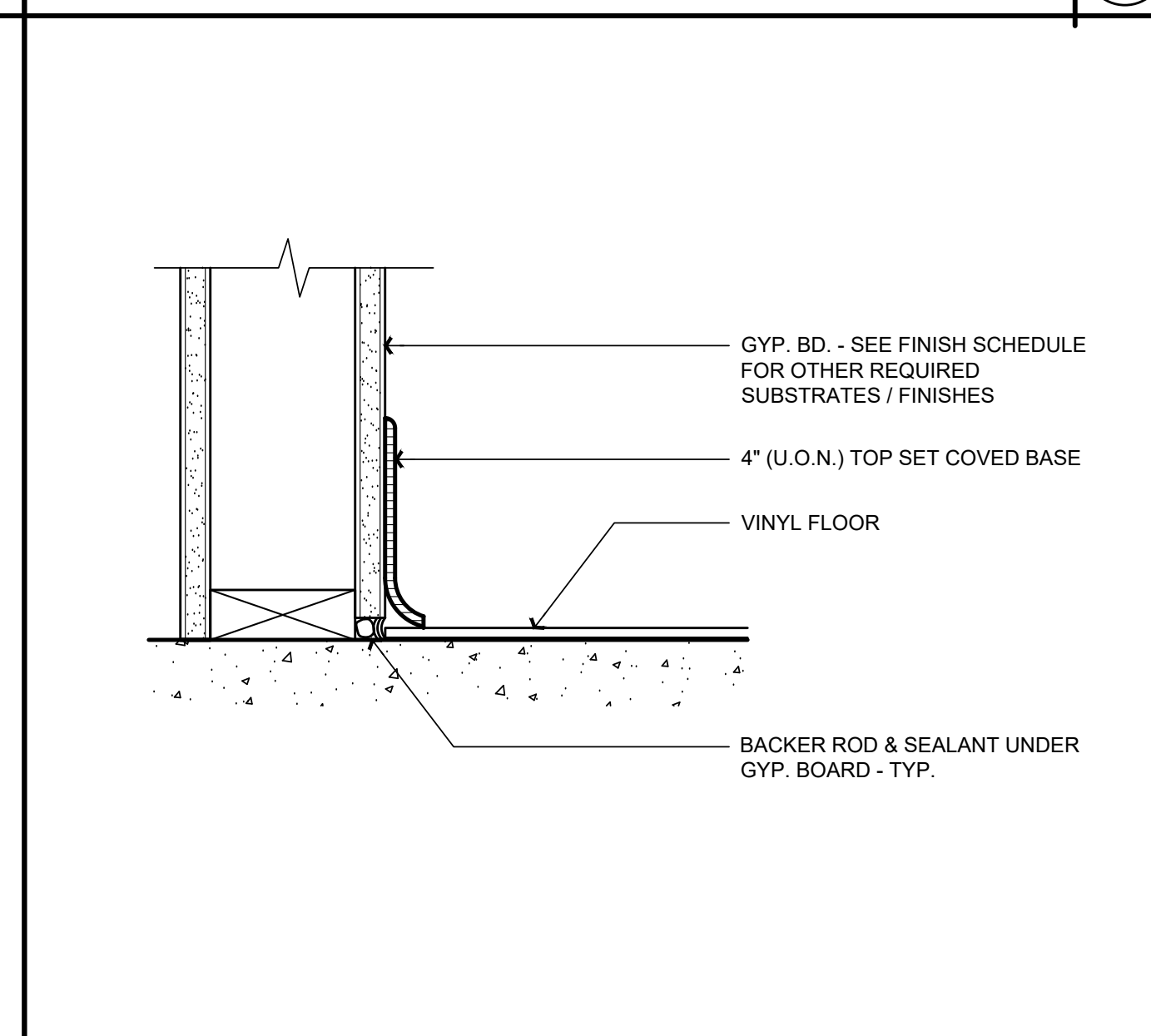

**TOP SET BASE AT VINYL FLOORING**  
 SCALE: 3" = 1'-0" **3**

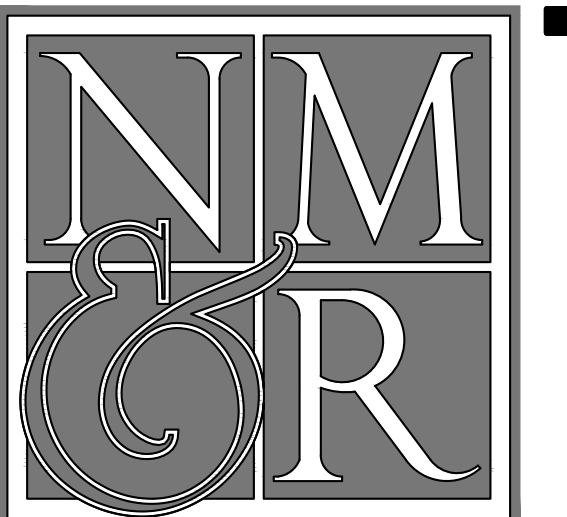

NICHOLS MELBURG & ROSSETTO  
ARCHITECTS + ENGINEERS  
2455 Bennett Valley Rd., Ste. B303  
Santa Rosa, CA 95404  
(707) 536-2121 (530) 222-3538 Fax  
http://www.nmrdesign.com

REVISIONS

Delta	Description	Date
A	BACKCHECK 01	05/22/2023
B	BID SET #2	09/06/2023

If drawing is not 24" x 36" it is a reduced print

Copyright © 2023

All ideas, designs, arrangements and plans indicated or represented by this drawing are owned by, and the property of, NICHOLS MELBURG and ROSSETTO and were created, evolved and developed for use on, and in conjunction with, the specified project. None of such ideas, designs, arrangements or plans shall be used by, or disclosed to any person, firm or corporation for any purpose whatsoever without the written permission of NICHOLS MELBURG and ROSSETTO.

AGENCY APPROVAL

LICENSE STAMPS

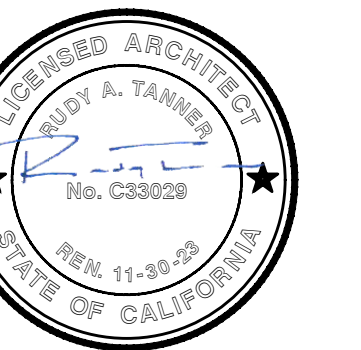

PROJECT NAME

B.O.S. CHAMBERS  
REMODEL  
FOR



311 FOURTH STREET  
YREKA, CALIFORNIA, 96097

SHEET TITLE

CASEWORK DETAILS

DRAWING STATUS  
CONSTRUCTION  
DOCUMENTS

Drawn By	JR
Date Issued	05/18/2023
Scale	AS NOTED
Project No.	22-6513

SHEET No.

A940

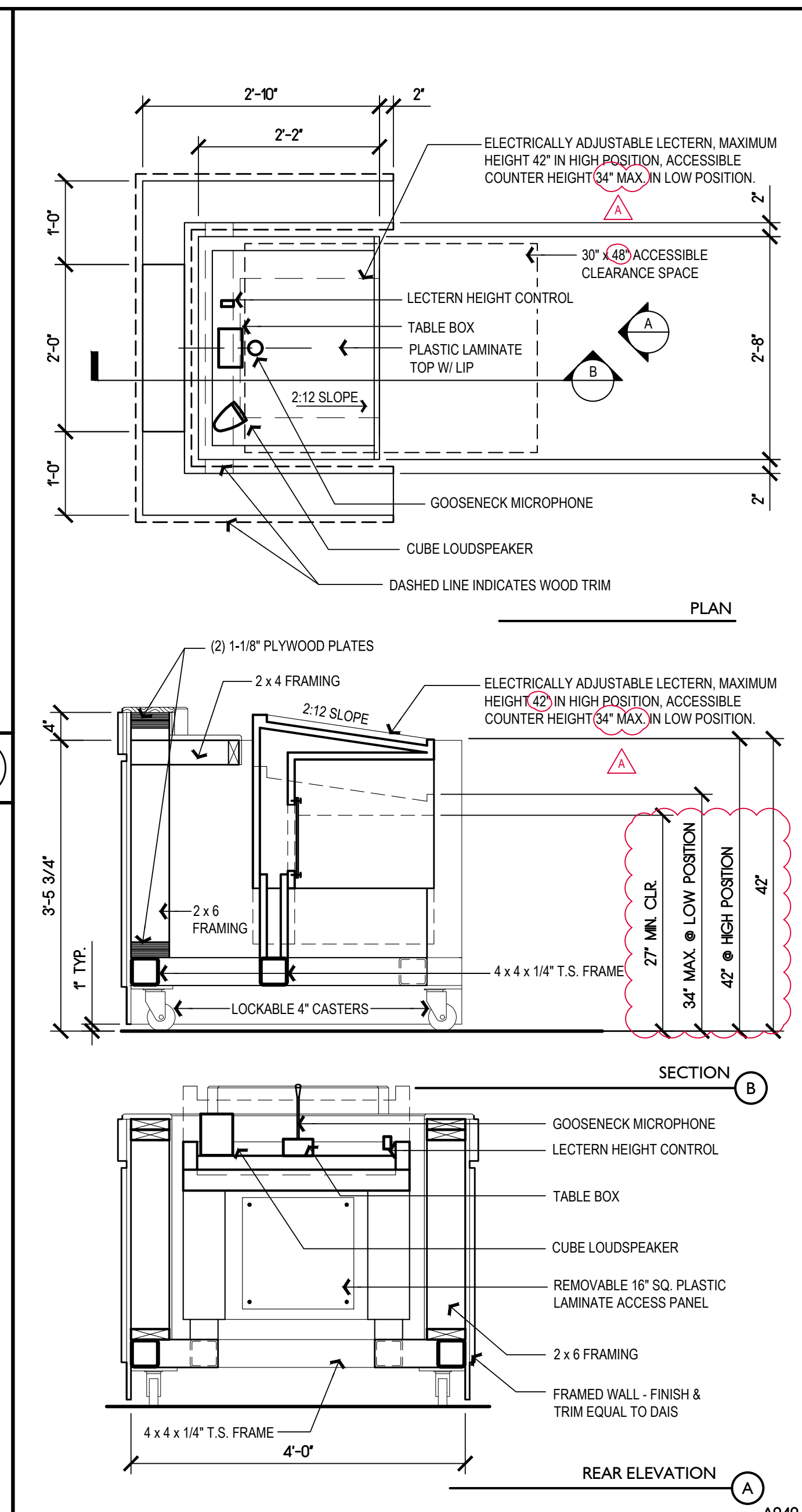

ELECTRICALLY ADJUSTABLE LECTERN SCALE: 3/4" = 1'-0" (1)

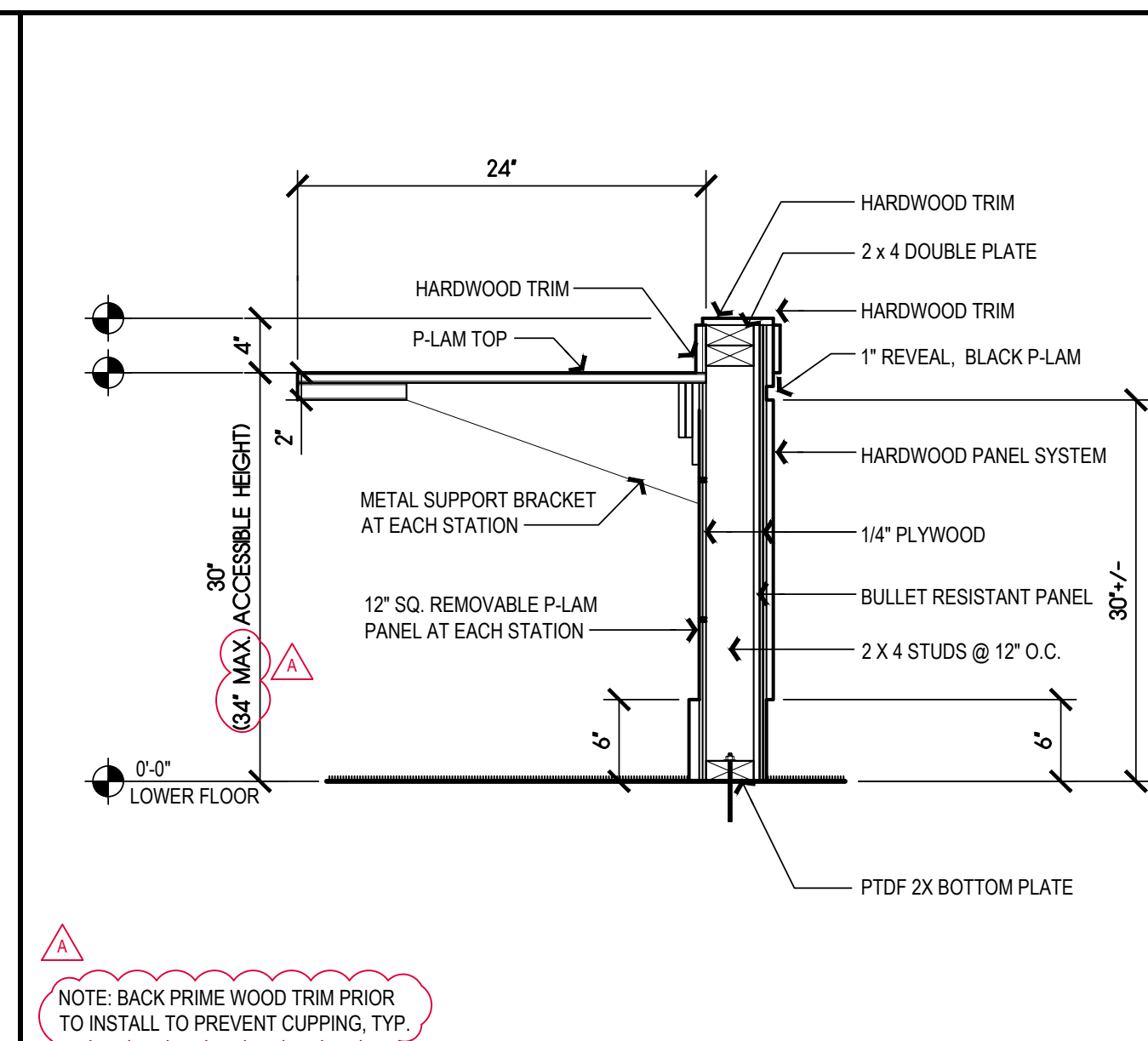

DAIS CASEWORK LOWER LEVEL SCALE: 1" = 1'-0" (3)

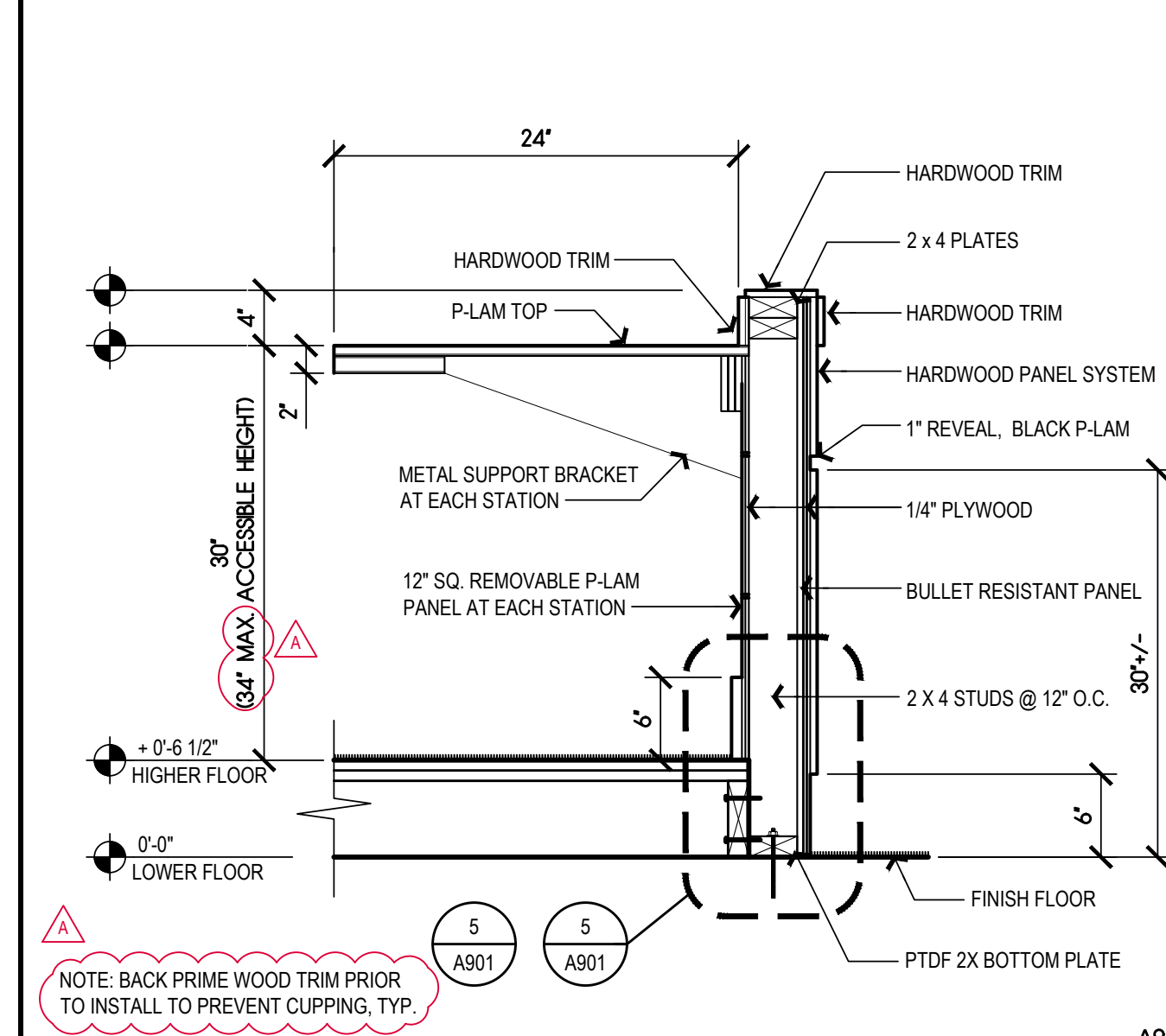

DAIS CASEWORK UPPER LEVEL SCALE: 1" = 1'-0" (4)

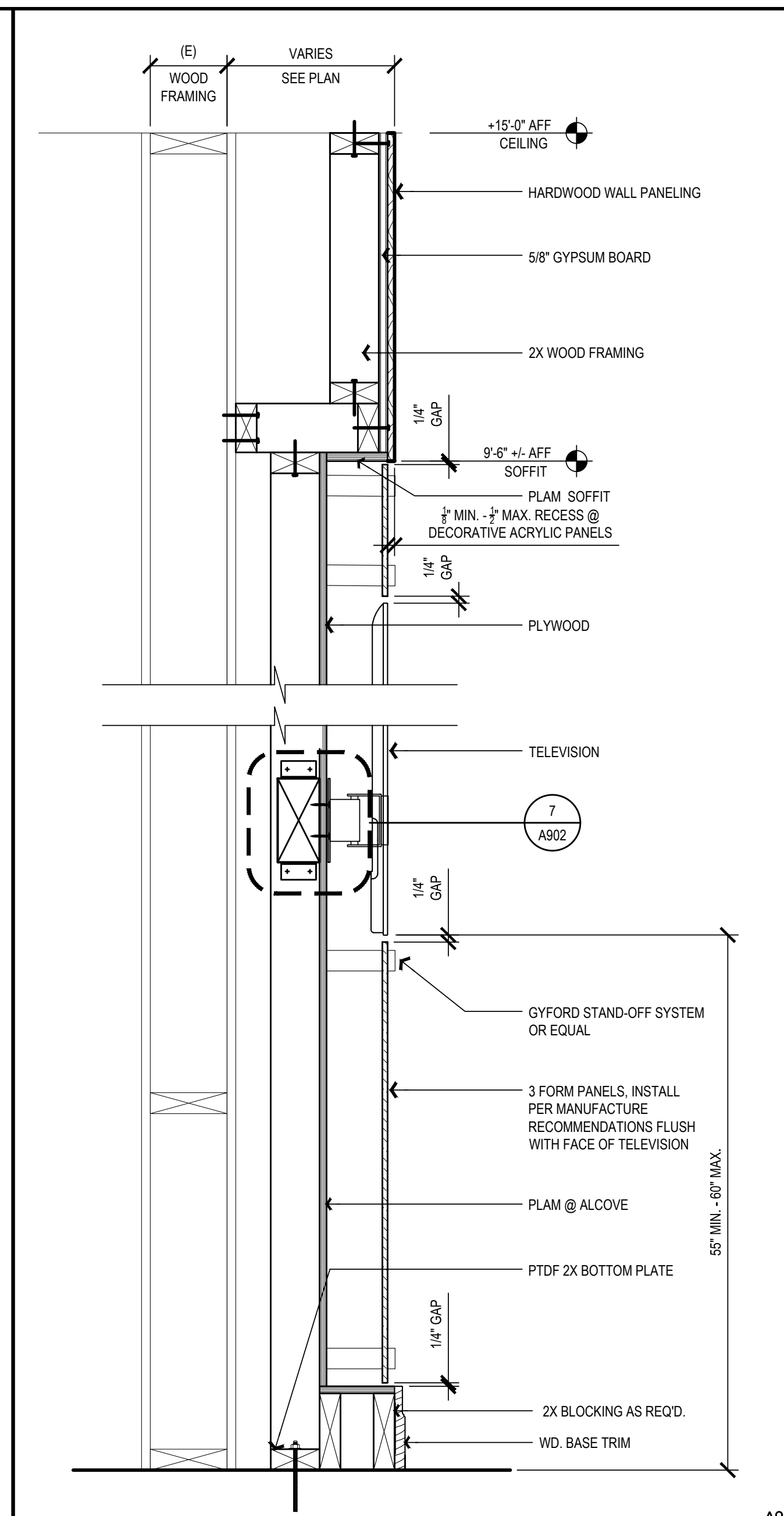

NICHE SCALE: 1 1/2" = 1'-0" (6)

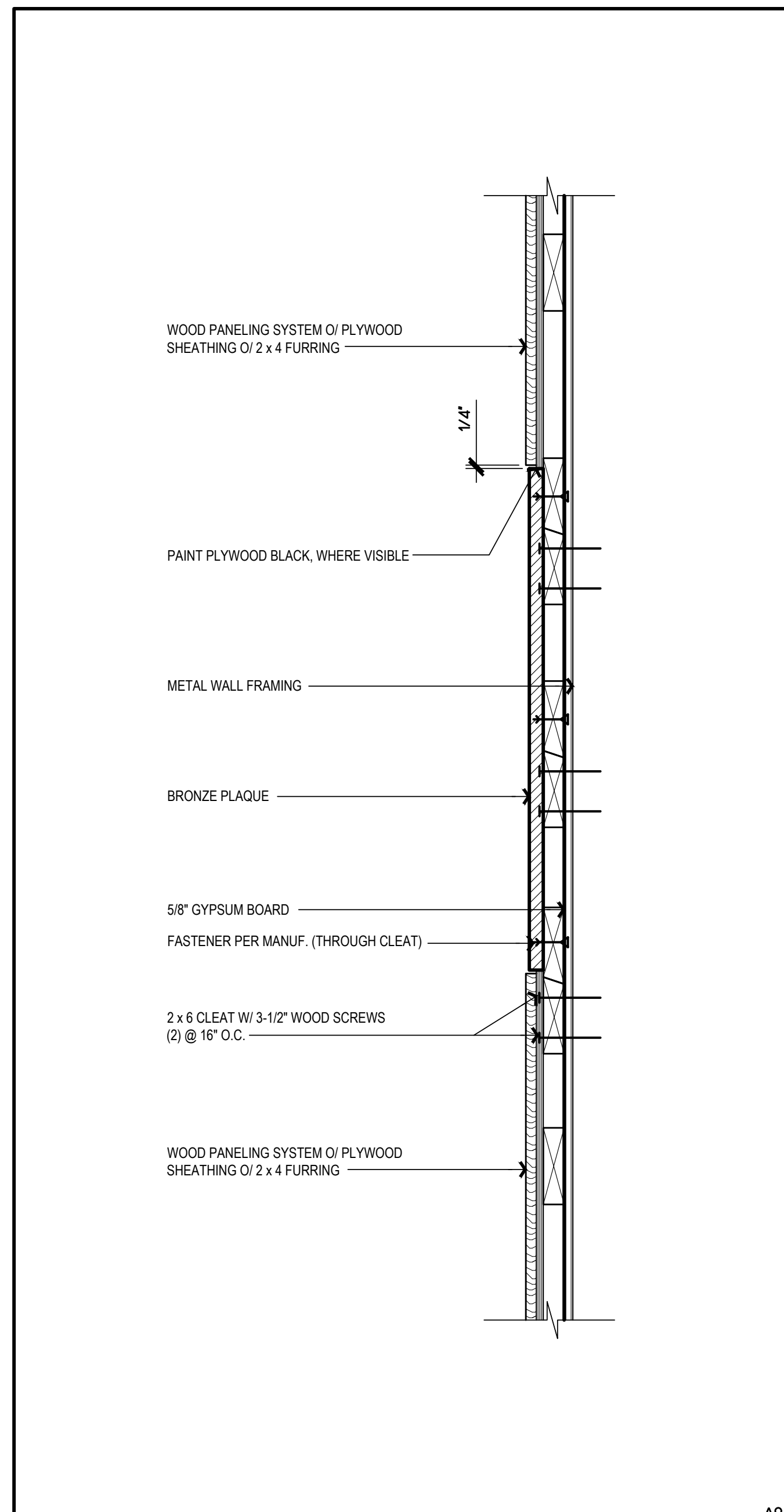

BRONZE SEAL MOUNTING DETAIL SCALE: 1 1/2" = 1'-0" (8)

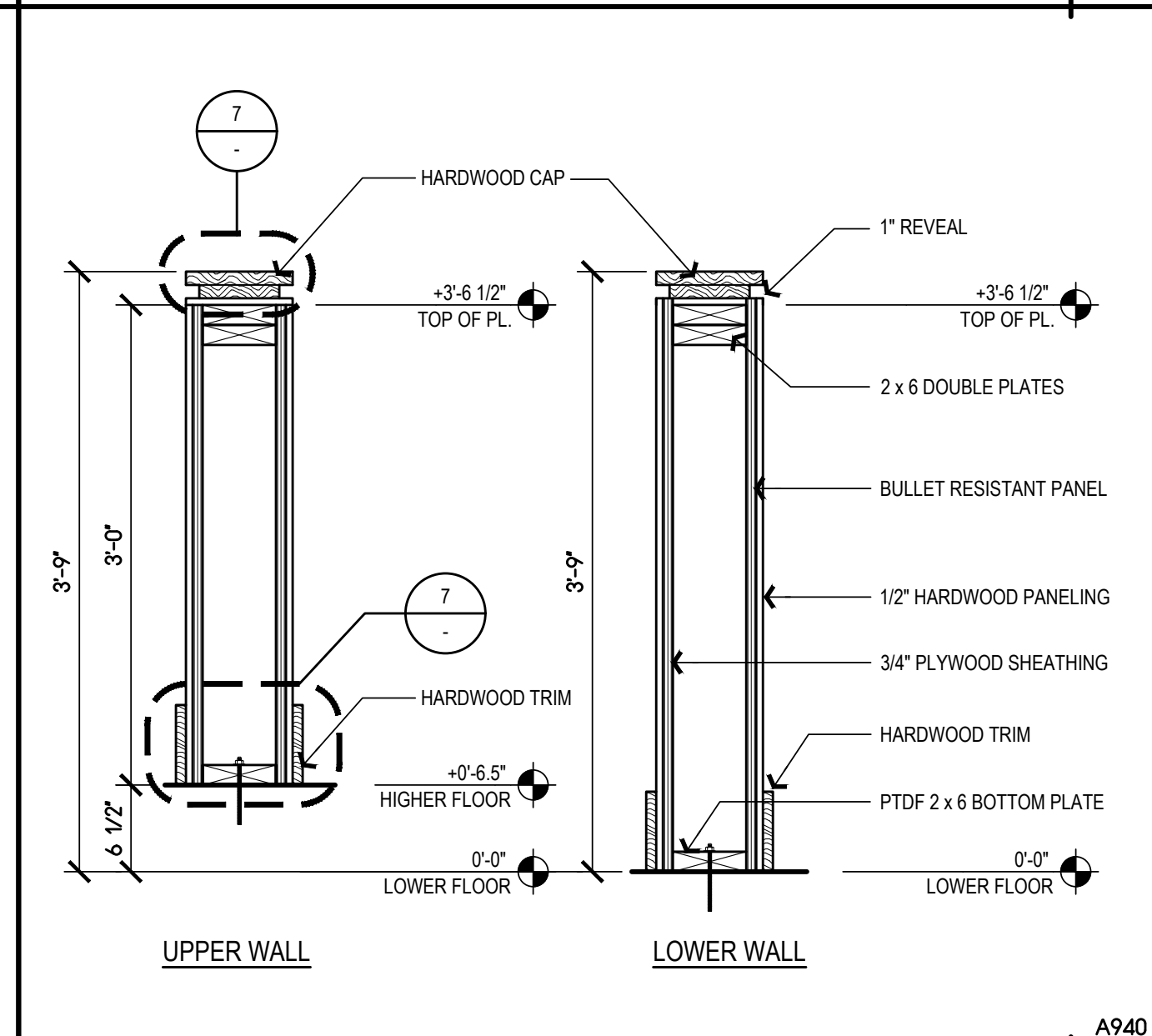

DAIS CASEWORK CORNER SCALE: 1" = 1'-0" (2)

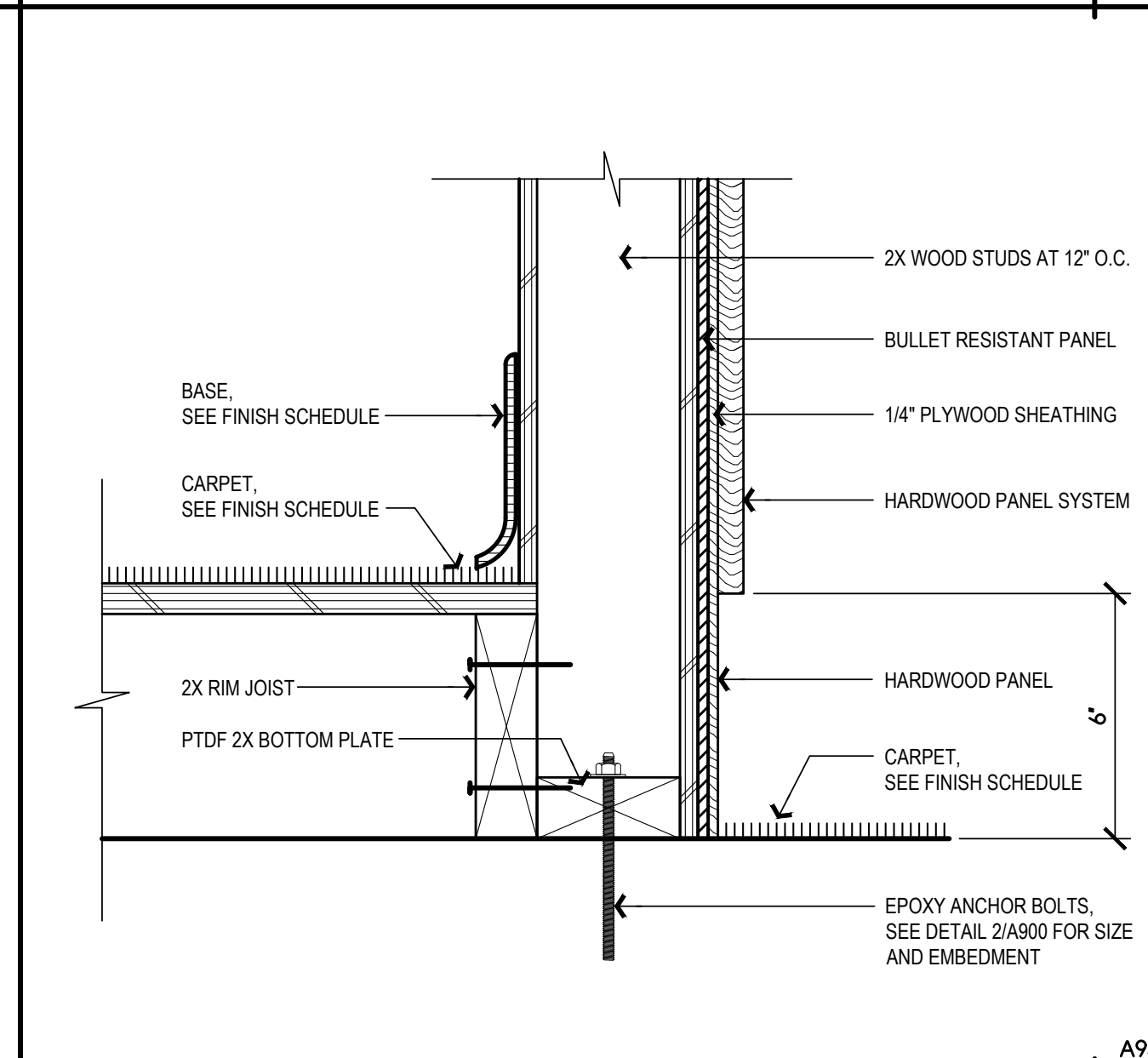

BASE AT DAIS SCALE: 3" = 1'-0" (5)

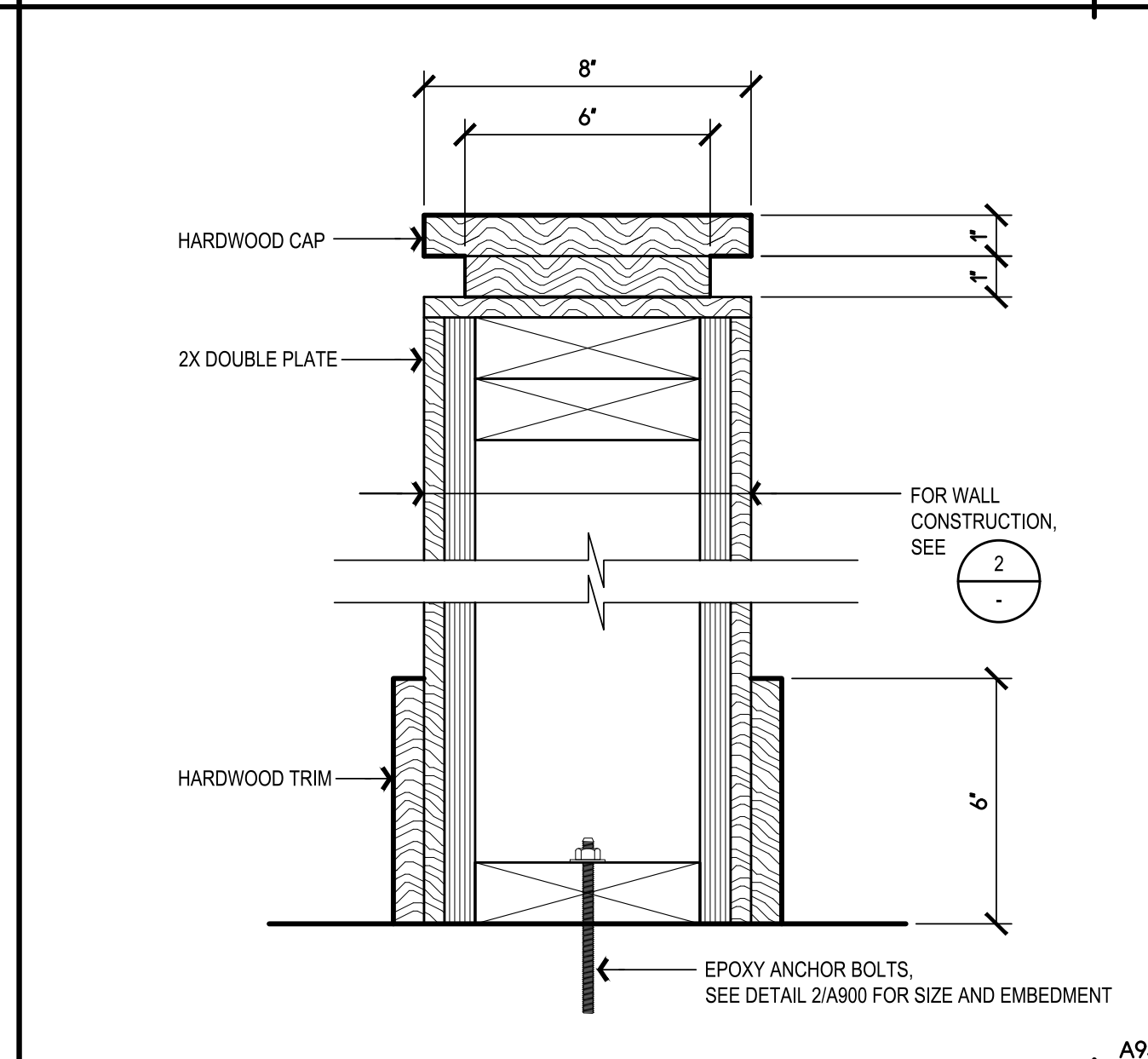

DAIS CORNER CAP AND BASE SCALE: 3" = 1'-0" (7)

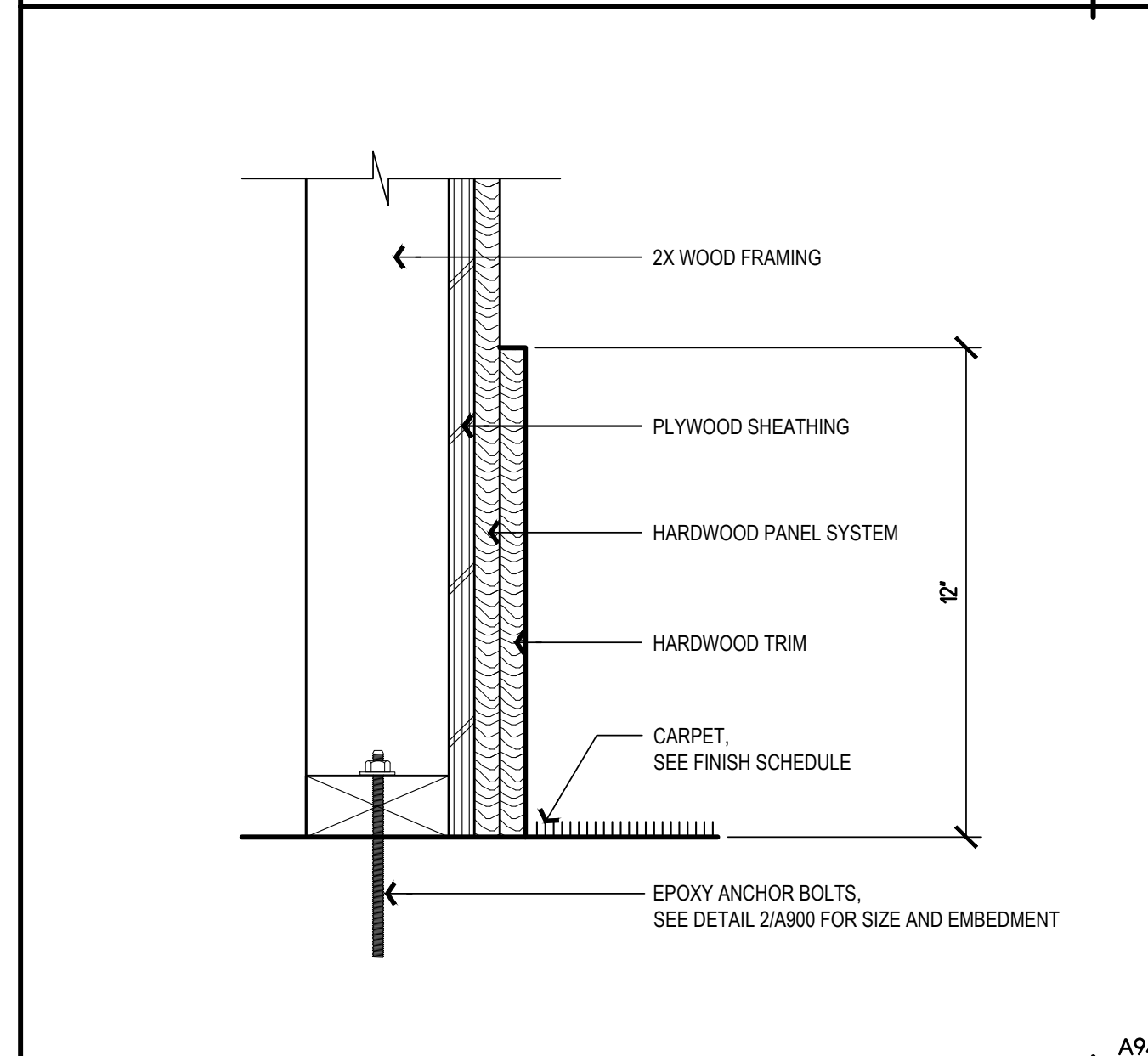

BASE AT WOOD PANELS SCALE: 3" = 1'-0" (9)

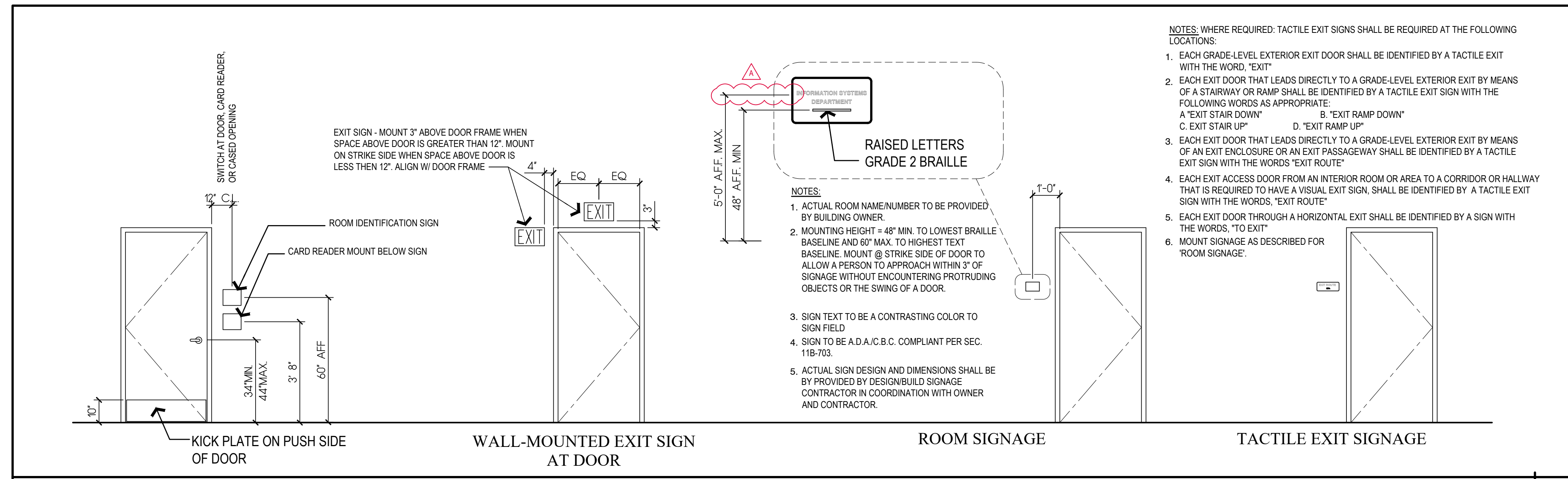

**DOOR SIGNAGE** SCALE: 3/8" = 1'-0" **1**

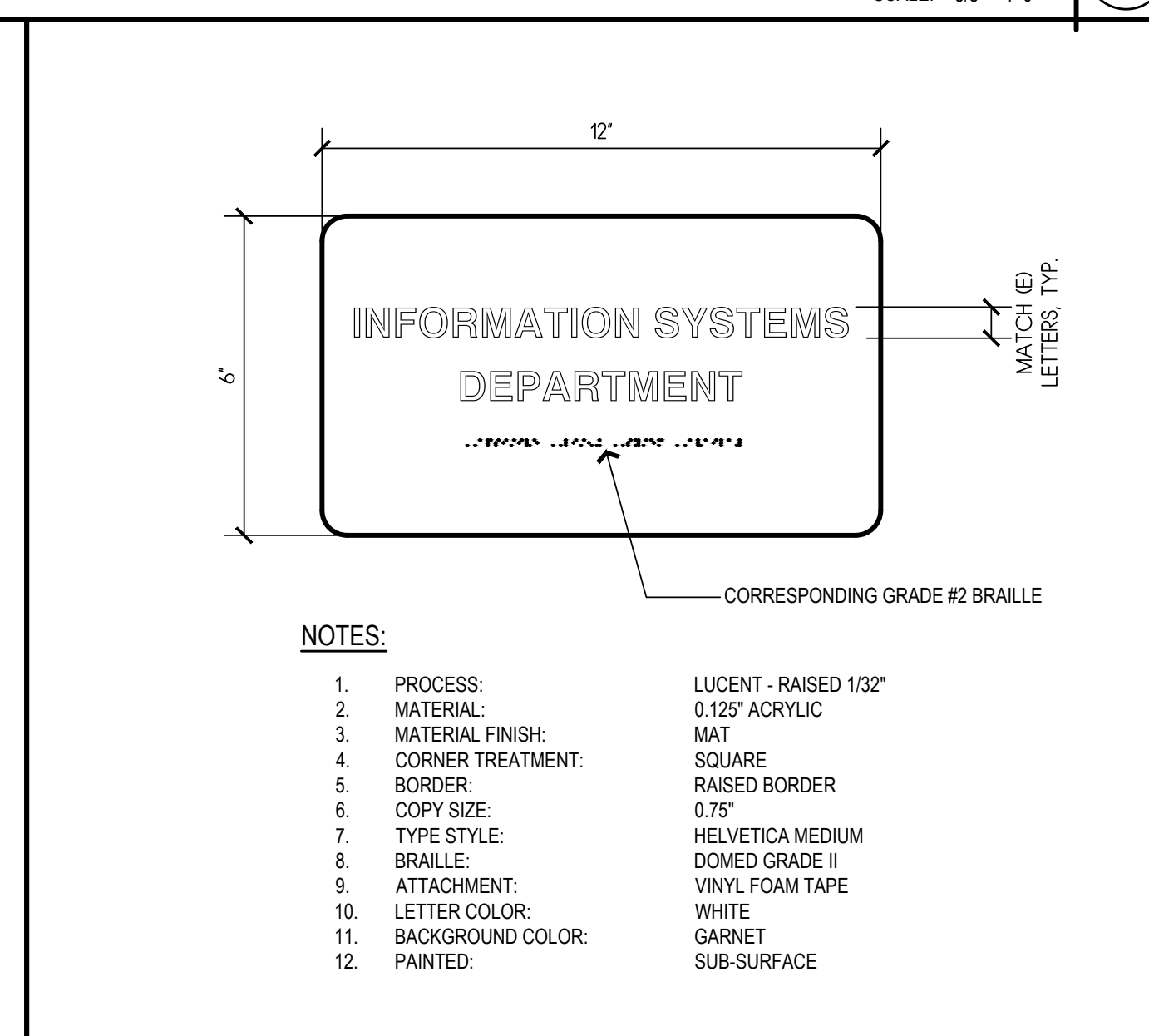
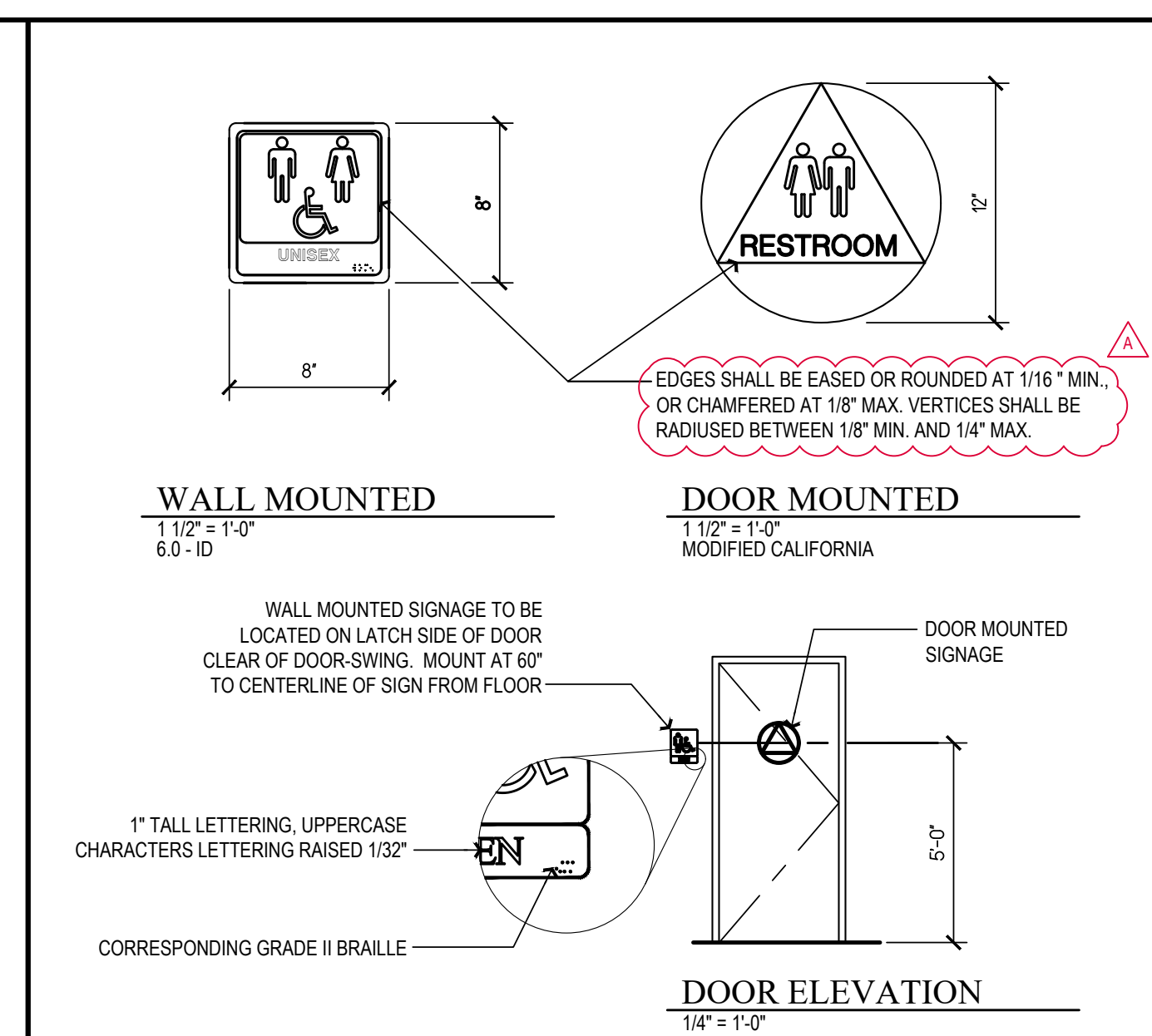
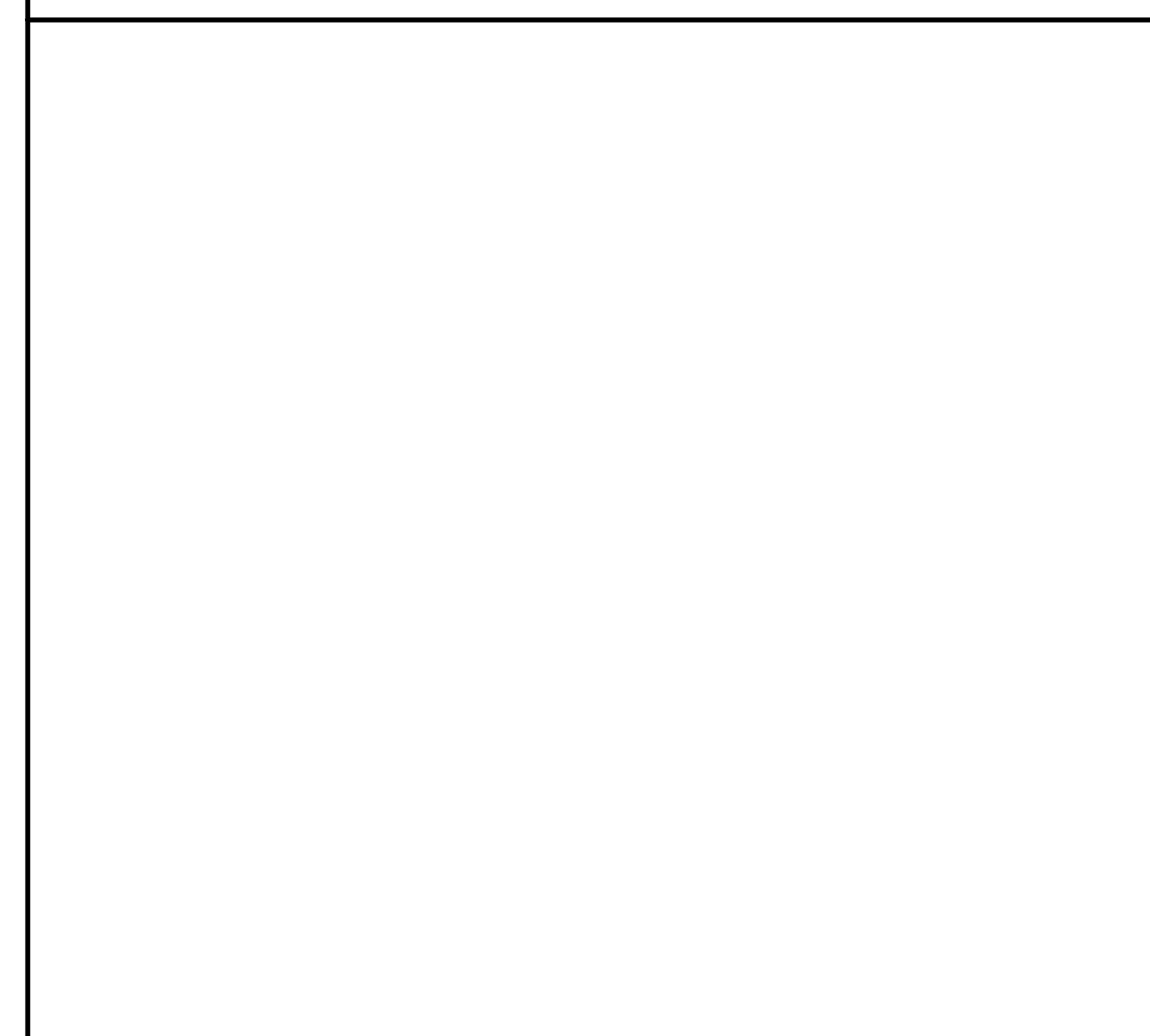

**NOT USED** SCALE: 1/4" = 1'-0"

**TOILET ROOM DOOR SIGNAGE** SCALE: AS NOTED **4**

**TYPICAL ROOM SIGNAGE** SCALE: 3" = 1'-0" **2**

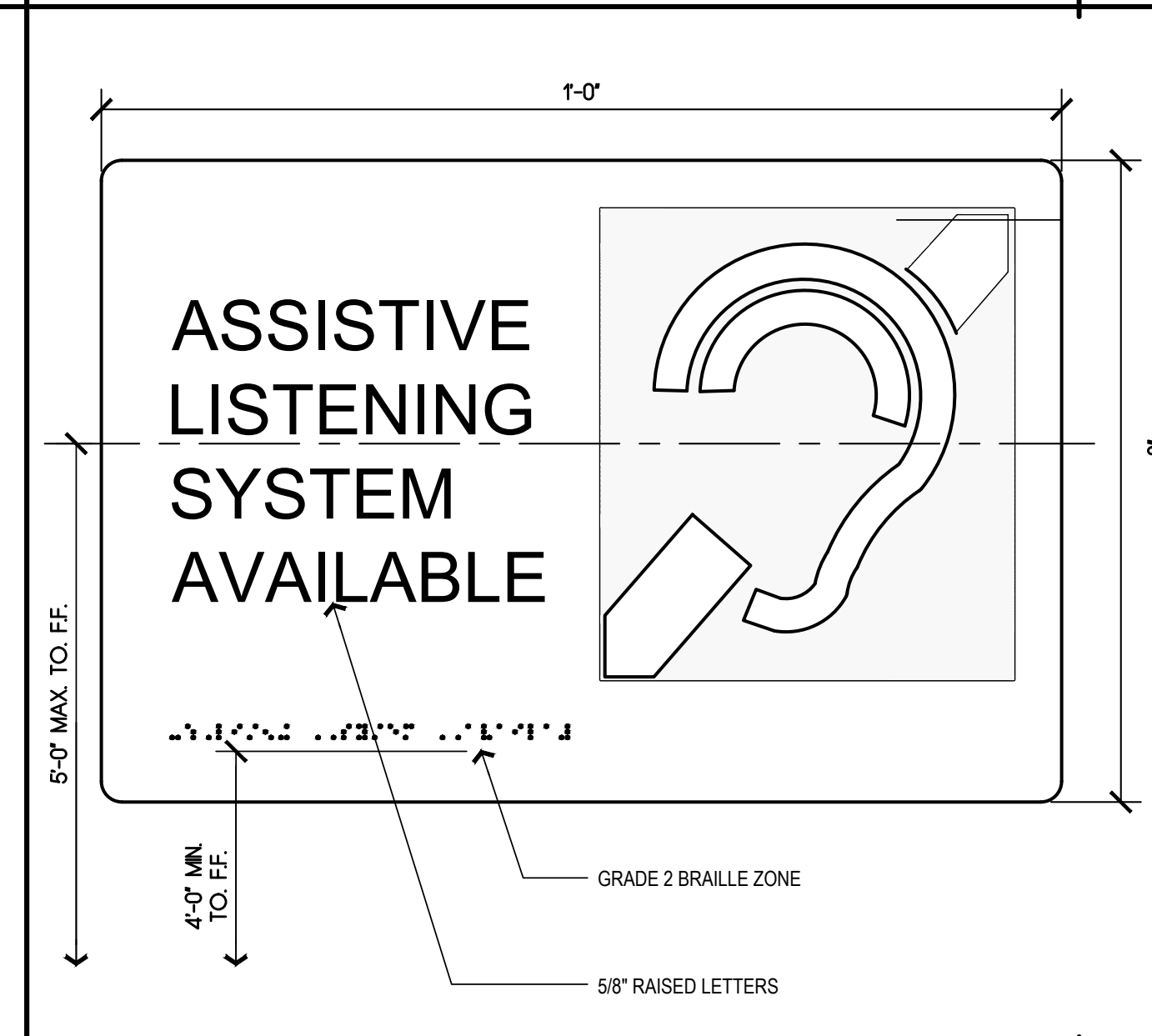
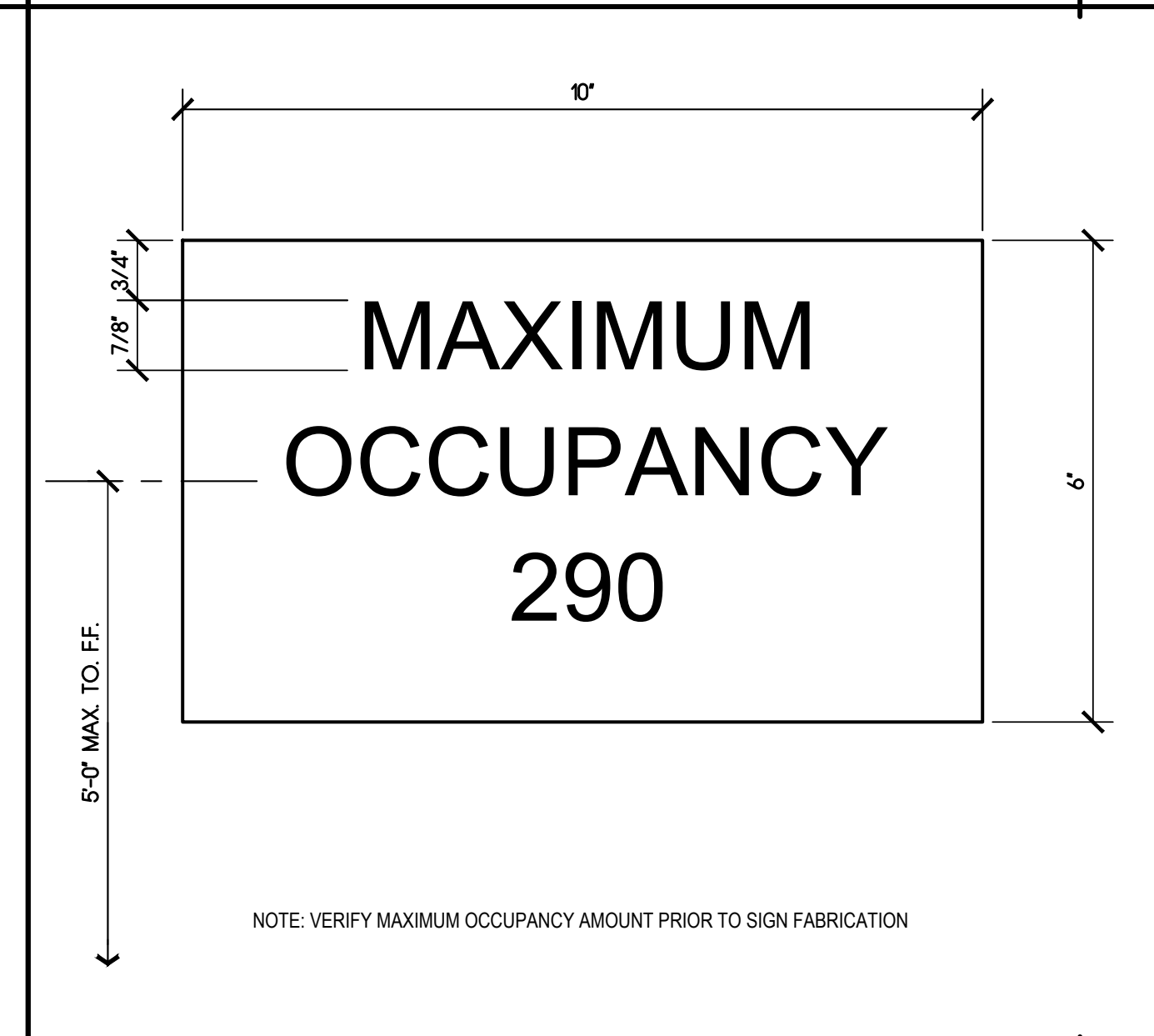
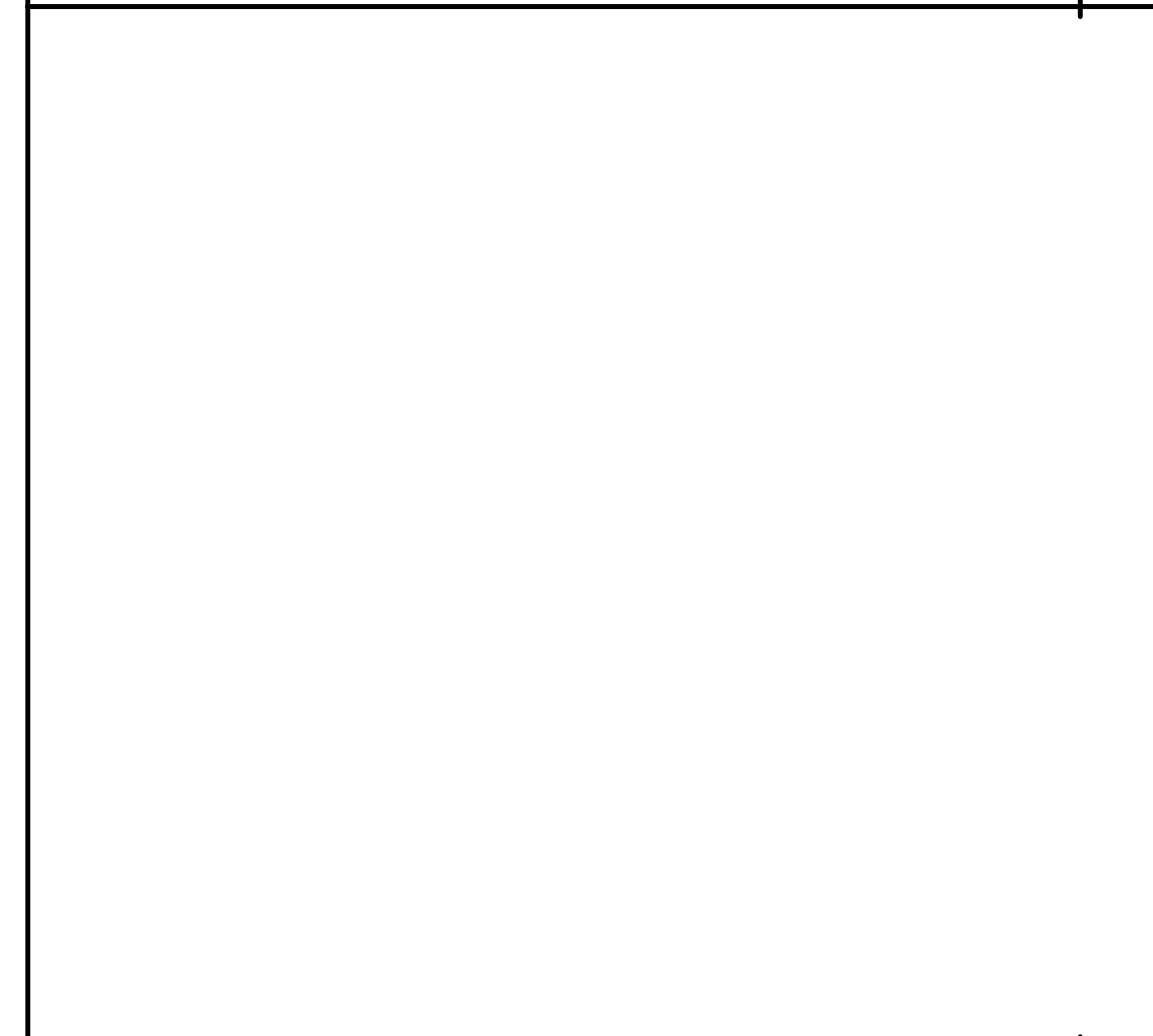

**NOT USED** SCALE: 1/4" = 1'-0"

**MAX OCCUPANCY SIGNAGE** SCALE: 6" = 1'-0" **5**

**ASSISTED LISTENING SIGNAGE** SCALE: 6" = 1'-0" **3**

**SIGNAGE GENERAL NOTES**

- WHERE VISUAL IDENTIFICATION (SIGNAGE) IS PROVIDED FOR ROOMS OR SPACES, RAISED LETTERS (RAISED 1/32") SHALL BE PROVIDED AND SHALL BE ACCOMPANIED BY BRAILLE IN CONFORMANCE WITH THE FOLLOWING: CONTRACTED GRADE 2 BRAILLE SHALL BE USED AND SHALL COMPLY WITH CBC SECTIONS 11B-703.3 AND 11B-703.4.
  - BRAILLE DOTS SHALL HAVE A DOMED OR ROUNDED SHAPE, CBC 11B-703.3.1.
  - BRAILLE SHALL BE POSITIONED BELOW THE CORRESPONDING TEXT IN A HORIZONTAL FORMAT. FLUSH LEFT OR CENTERED. BRAILLE SHALL BE PLACED BELOW ENTIRE TEXT AND SEPARATED 3/8" MIN. AND 1/2" MAX. FROM ANY OTHER TACTILE CHARACTERS AND 3/8" MIN. FROM RAISED BORDERS AND DECORATIVE ELEMENTS.
  - BRAILLE DIMENSIONS PER CBC TABLE 11B-703.3.1:
    - 1.3.1 DOT BASE DIA SHALL BE .059" - .063".
    - 1.3.2 DISTANCE BETWEEN TWO DOTS IN THE SAME CELL SHALL BE .100"
    - 1.3.3 DISTANCE BETWEEN CORRESPONDING DOTS IN ADJACENT CELLS SHALL BE .300"
    - 1.3.4 DOT HEIGHT SHALL BE .025" - .037"
    - 1.3.5 DISTANCE BETWEEN CORRESPONDING DOTS FROM ONE CELL DIRECTLY BELOW SHALL BE .395" TO 400"
- SIGNS SHALL BE INSTALLED ON THE WALL ADJACENT TO THE LATCH OUTSIDE THE DOOR, WHERE THERE IS NO SPACE ON THE LATCH SIDE, SIGNS SHALL BE PLACED ON THE NEAREST ADJACENT WALL, PREFERABLE ON THE RIGHT.
- MOUNTING HEIGHT SHALL BE 60" MAX. ABOVE THE FINISH FLOOR TO THE BASELINE OF HIGHEST RAISED CHARACTERS U.N.O. (CBC 11B-703.4.1). SIGNS WITH RAISED TEXT SHALL NOT BE DOOR MOUNTED.
- OBSTRUCTIONS: A PERSON MUST BE ABLE TO APPROACH WITHIN 3" OF SIGN WITHOUT ENCOUNTERING PROTRUDING OBJECTS OR STANDING (SITTING) WITHIN SWING OF DOOR.
- ACTUAL ROOM NAME / NUMBER TO BE PROVIDED BY OWNER'S REPRESENTATIVE.
- ACTUAL SIGN DESIGN AND DIMENSIONS SHALL BE PROVIDED BY CONTRACTOR (OR SUB-CONTRACTOR) IN COORDINATION WITH OWNER'S REPRESENTATIVE.
- SIGNS TO BE A.D.A. / C.B.C. COMPLIANT.
- SIGN TEXT TO BE CONTRASTING COLOR TO SIGN FIELD.
- PROVIDE BLANK SIGN ON OPPOSITE SIDE OF GLASS TO COVER SIGN MOUNTING WHEN SIGN IS MOUNTED TO SIDELIGHT OR WINDOW.
- ILLUMINATED EMERGENCY EGRESS SIGN NOTES:**
  - INTERNALLY ILLUMINATED EXIT SIGNS SHALL COMPLY WITH 2022 CBC SECTION 1013.5
  - EXTERNALLY ILLUMINATED EXIT SIGNS SHALL COMPLY WITH 2022 CBC SECTION 1013.6
  - TEXT SHALL BE PLAINLY LEGIBLE LETTERS
  - MINIMUM TEXT HEIGHT TO BE 6" MIN. WITH PRINCIPAL STROKE OF 3/4" MIN. AND SPACING BETWEEN LETTERS TO BE 3/8" MIN.
  - IF A DIRECTIONAL INDICATOR (ARROW) IS PROVIDED, THE CONSTRUCTION WILL BE AS SUCH THAT THE INDICATOR CAN NOT BE READILY CHANGED
  - SIGN TEXT WILL BE IN HIGH CONTRAST WITH THE BACKGROUND PER 2022 CBC SECTION 1013.6.1
  - ALL EXIT SIGNS WILL BE ILLUMINATED AT ALL TIMES.
- SEE ELECTRICAL PLANS FOR ADDITIONAL EMERGENCY EXIT LIGHT INFORMATION AND LOCATION.
- ALL TACTILE SIGNS SHALL BE FIELD INSPECTED AFTER INSTALLATION PER 11B-703.1.1.2.

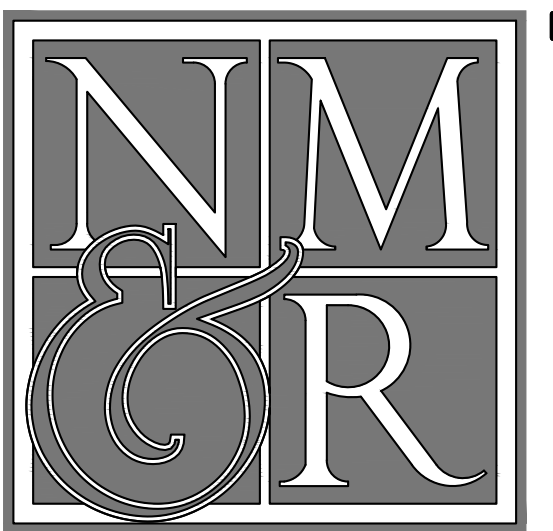

**NICHOLS MELBURG & ROSSETTO ARCHITECTS + ENGINEERS**  
 2455 Bennett Valley Rd., Ste. B303  
 Santa Rosa, CA 95404  
 (707) 536-2121 (530) 222-3538 Fax  
 http://www.nmrdesign.com

REVISIONS		
Delta	Description	Date
A	BACKCHECK 01	05/22/2023
B	BID SET #2	09/06/2023

If drawing is not 24" x 36" it is a reduced print  
 Copyright © 2023  
 All ideas, designs, arrangements and plans indicated or represented by this drawing are owned by, and the property of, NICHOLS MELBURG and ROSSETTO and were created, evolved and developed for use on, and in conjunction with, the specified project. None of such ideas, designs, arrangements or plans shall be used by, or disclosed to any person, firm or corporation for any purpose whatsoever without the written permission of NICHOLS MELBURG and ROSSETTO.

AGENCY APPROVAL

**LICENSE STAMPS**

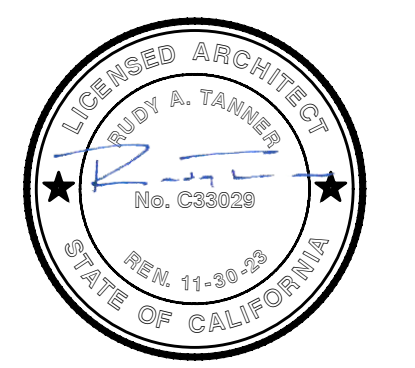

PROJECT NAME

**B.O.S. CHAMBERS REMODEL FOR**



311 FOURTH STREET  
 YREKA, CALIFORNIA, 96097

SHEET TITLE

**SIGNAGE DETAILS**

DRAWING STATUS  
**CONSTRUCTION DOCUMENTS**

Drawn By	JR
Date Issued	05/18/2023
Scale	AS NOTED
Project No.	22-6513

SHEET No.

**A960**





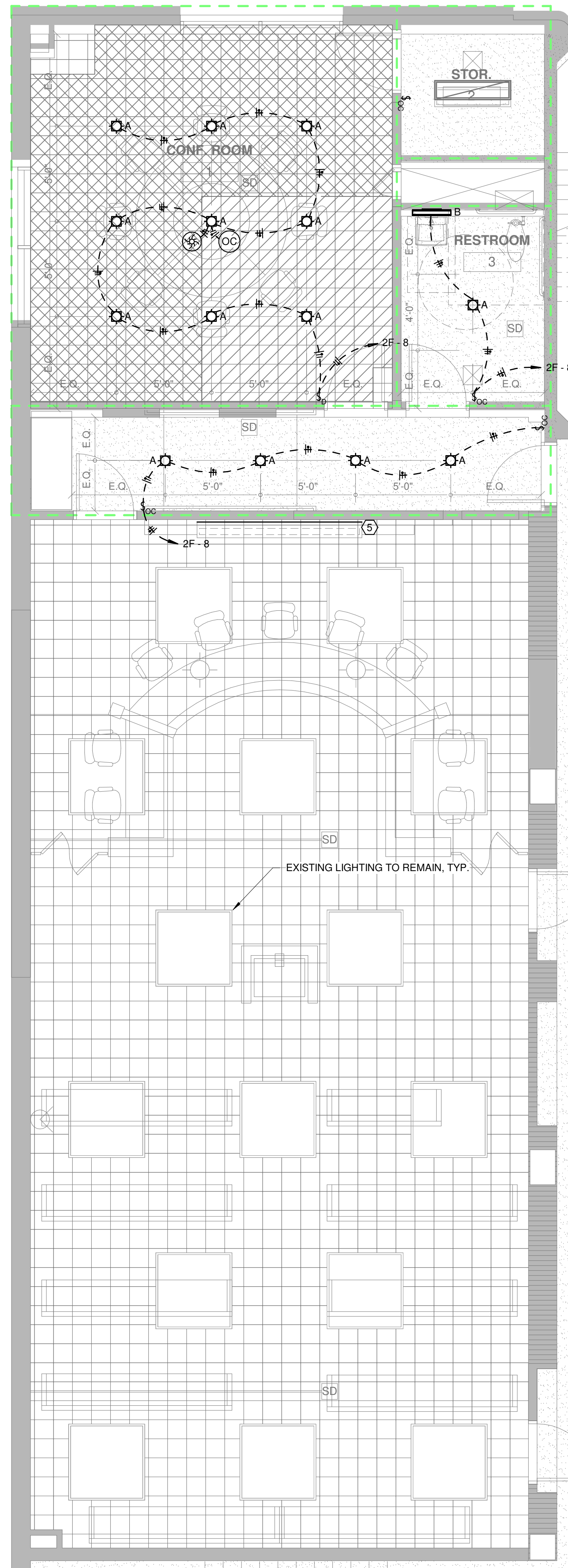

3 ELECTRICAL LIGHTING PLAN  
E2.0 1/4" = 1'-0"

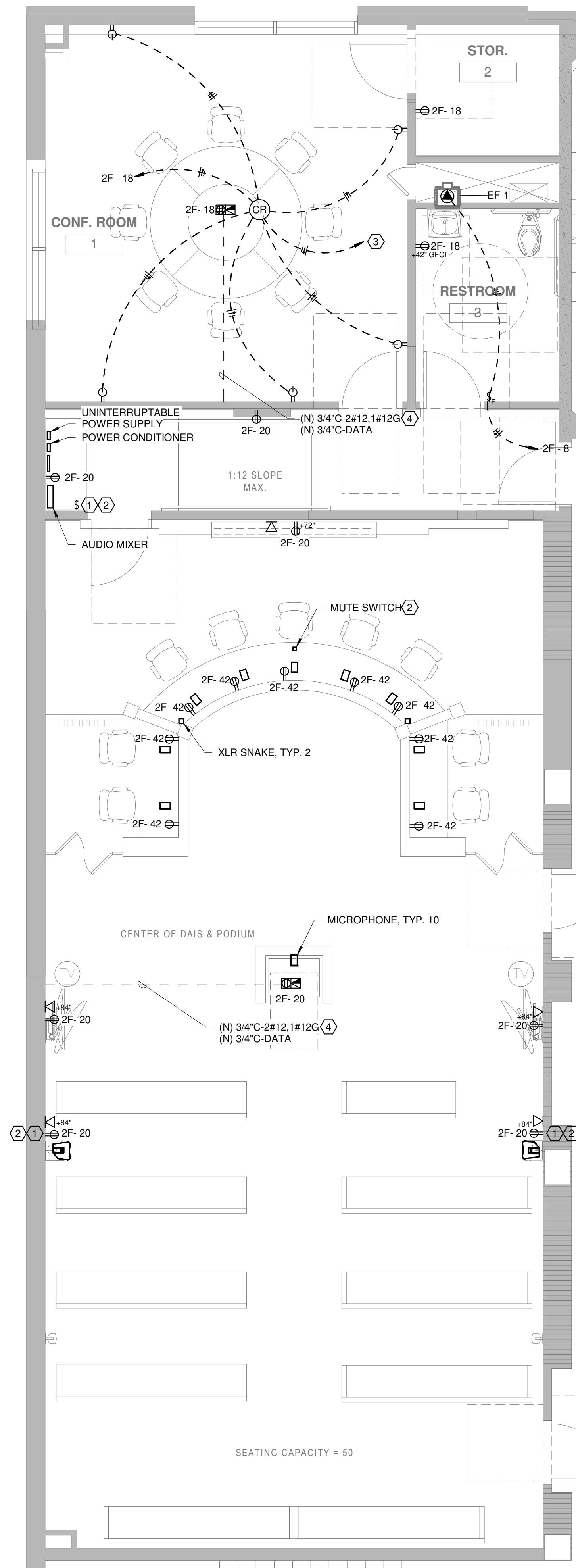

1 ELECTRICAL FLOOR PLAN  
E2.0 1/4" = 1'-0"

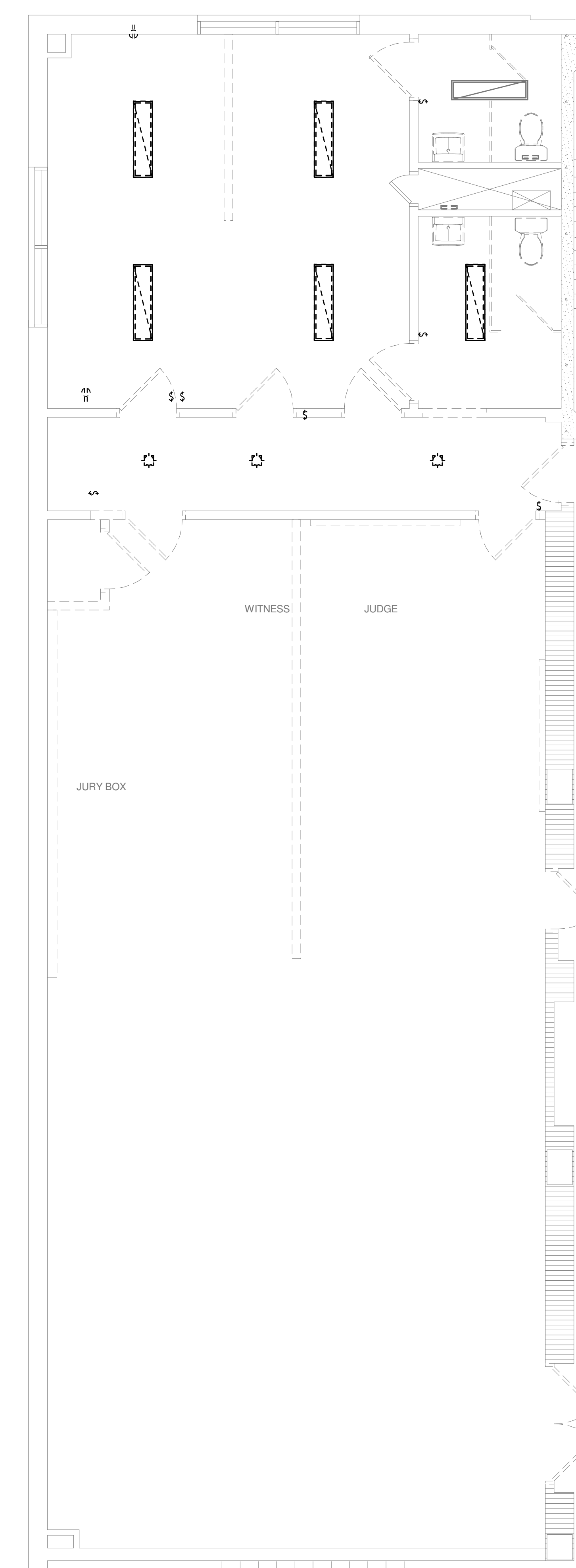

2 ELECTRICAL DEMOLITION PLAN  
E2.0 1/4" = 1'-0"

### DAYLIGHTING ZONE LEGEND

	PRIMARY DAYLIGHTING ZONE
	SECONDARY DAYLIGHTING ZONE

- GENERAL NOTES**
- RECEPTACLES FOR POWER AND DATA SHALL BE 15" MINIMUM TO THE BOTTOM OF THE BOX AND A MAXIMUM 48" TO THE TOP OF THE BOX ABOVE THE FINISHED FLOOR SURFACE UNLESS OTHERWISE NOTED.
  - LIGHT SWITCHES, THERMOSTATS, AND OTHER SIMILAR ELECTRICAL DEVICES SHALL BE 48" MAXIMUM TO THE TOP OF THE BOX ABOVE FINISHED SURFACE UNLESS OTHERWISE NOTED.
- KEYED NOTES**
- RECEPTACLES FOR ACTIVE SPEAKERS SHALL BE CONTROLLED VIA TOGGLE SWITCH LOCATED IN THE SOUND BOOTH.
  - COORDINATE FINAL LOCATION WITH COUNTY.
  - CONNECT CONTACT RELAY TO LOCAL OCCUPANCY SENSOR FOR SPLITWIRED RECEPTACLE CONTROL.
  - NEW CONDUITS TO BE INSTALLED IN FLOOR. PROVIDE SAW CUTTING AS REQUIRED.
  - PROVIDE LOW VOLTAGE RGB LED STRIP BACKLIGHTING ABOVE NEW WOOD PANELING. COORDINATE FINAL LOCATION WITH ARCHITECT.

NICHOLS MELBURG & ROSSETTO  
ARCHITECTS + ENGINEERS  
2455 Bennett Valley Rd., Ste. B303  
Santa Rosa, CA 95404  
(707) 536-2121 (530) 222-3538 Fax  
http://www.nmrdesign.com

**REVISIONS**

Delta	Description	Date
Δ	BACKCHECK 01	05/22/2023
Δ	BID SET #2	09/06/2023

The Architect of Record has reviewed the building components in these drawings for general conformance with the design intent. This does not alleviate the Engineer of Record of the responsibility to coordinate with other disciplines and to conform to applicable codes.

If drawing is not 24" x 36" it is a reduced print  
Copyright © 2023

**AGENCY APPROVAL**

FRONTIER  
CONSULTING ENGINEERS  
2727 Bechtel Lane - Redding, CA 96002  
Ph: (530) 232-6160 - www.frontierce.com

**LICENSE STAMPS**

**PROJECT NAME**  
B.O.S. CHAMBERS  
IMPROVEMENT  
FOR  
COUNTY OF SISKIYOU  
CALIFORNIA

311 FOURTH STREET  
YREKA, CALIFORNIA, 96097

**SHEET TITLE**  
ELECTRICAL FLOOR  
PLANS

**DRAWING STATUS**  
CONSTRUCTION  
DOCUMENTS

Drawn By	NW
Date Issued	04/28/2023
Scale	As indicated
Project No.	22-6513

SHEET No.  
**E2.0**

CERTIFICATE OF COMPLIANCE NRCC-LTI-E (Page 3 of 7) Siskiyou County Board of Directors Hall 2023-04-25T14:11:16-04:00

F. INDOOR LIGHTING FIXTURE SCHEDULE

Table with 10 columns (01-10) detailing fixture specifications, wattage, and compliance results for various luminaire models.

Footnote: Design Watts for small aperture and color changing luminaires which qualify per 140.6(a)4B / 170.2(e)2D is adjusted to be 75% / 80% of their rated wattage.

G. MODULAR LIGHTING SYSTEMS

This section does not apply to this project.

H. INDOOR LIGHTING CONTROLS (Not including PAFs)

Table detailing building level controls for mandatory demand response and shut-off controls.

Registration Number: CA Building Energy Efficiency Standards - 2022 Nonresidential Compliance

CERTIFICATE OF COMPLIANCE NRCC-LTI-E (Page 6 of 7) Siskiyou County Board of Directors Hall 2023-04-25T14:11:16-04:00

R. 80% LIGHTING POWER FOR ALL ALTERATIONS - CONTROLS EXCEPTIONS

This section does not apply to this project.

S. DAYLIGHT DESIGN POWER ADJUSTMENT FACTOR (PAF)

This section does not apply to this project.

T. DWELLING UNIT LIGHTING

This section does not apply to this project.

U. DECLARATION OF REQUIRED CERTIFICATES OF INSTALLATION

Selections have been made based on information provided in this document. If any selections have been changed by permit applicant, an explanation should be included in Table E.

V. DECLARATION OF REQUIRED CERTIFICATES OF ACCEPTANCE

Selections have been made based on information provided in this document. If any selections have been changed by the permit applicant, an explanation should be included in Table E.

Registration Number: CA Building Energy Efficiency Standards - 2022 Nonresidential Compliance

CERTIFICATE OF COMPLIANCE NRCC-LTI-E (Page 2 of 7) Siskiyou County Board of Directors Hall 2023-04-25T14:11:16-04:00

C. COMPLIANCE RESULTS

Table detailing compliance results for lighting power, including allowed and adjusted lighting power per 140.6(b) / 170.2(e) (Watts).

D. EXCEPTIONAL CONDITIONS

This table is auto-filled with uneatable comments because of selections made or data entered in tables throughout the form.

E. ADDITIONAL REMARKS

This table includes remarks made by the permit applicant to the Authority Having Jurisdiction.

Registration Number: CA Building Energy Efficiency Standards - 2022 Nonresidential Compliance

CERTIFICATE OF COMPLIANCE NRCC-LTI-E (Page 5 of 7) Siskiyou County Board of Directors Hall 2023-04-25T14:11:16-04:00

J. ADDITIONAL ALLOWANCE: AREA CATEGORY METHOD QUALIFYING LIGHTING SYSTEM

This section does not apply to this project.

K. TAILORED METHOD GENERAL LIGHTING POWER ALLOWANCE

This section does not apply to this project.

L. ADDITIONAL LIGHTING ALLOWANCE: TAILORED WALL DISPLAY

This section does not apply to this project.

M. ADDITIONAL LIGHTING ALLOWANCE: TAILORED FLOOR AND TASK LIGHTING

This section does not apply to this project.

N. ADDITIONAL LIGHTING ALLOWANCE: TAILORED DECORATIVE /SPECIAL EFFECTS

This section does not apply to this project.

O. ADDITIONAL LIGHTING ALLOWANCE: TAILORED VERY VALUABLE MERCHANDISE

This section does not apply to this project.

P. POWER ADJUSTMENT: LIGHTING CONTROL CREDIT (POWER ADJUSTMENT FACTOR (PAF))

This section does not apply to this project.

Q. RATED POWER REDUCTION COMPLIANCE FOR ONE-FOR-ONE ALTERATIONS

This section does not apply to this project.

Registration Number: CA Building Energy Efficiency Standards - 2022 Nonresidential Compliance

CERTIFICATE OF COMPLIANCE NRCC-LTI-E (Page 1 of 7) Siskiyou County Board of Directors Hall 2023-04-25T14:11:16-04:00

A. GENERAL INFORMATION

Table providing general information such as project location (Yreka), climate zone (16), and occupancy types.

B. PROJECT SCOPE

Table detailing project scope, including lighting systems within the scope and unconditioned spaces.

Registration Number: CA Building Energy Efficiency Standards - 2022 Nonresidential Compliance

CERTIFICATE OF COMPLIANCE NRCC-LTI-E (Page 4 of 7) Siskiyou County Board of Directors Hall 2023-04-25T14:11:16-04:00

H. INDOOR LIGHTING CONTROLS (Not including PAFs)

Table detailing indoor lighting controls for various areas including conference rooms, restrooms, and corridors.

I. LIGHTING POWER ALLOWANCE: COMPLETE BUILDING OR AREA CATEGORY METHODS

Each area complying using the Complete Building or Area Category Methods per 140.6(b) are included in this table.

Table detailing lighting power allowance for various areas, including conference rooms, restrooms, and corridors.

Registration Number: CA Building Energy Efficiency Standards - 2022 Nonresidential Compliance

CERTIFICATE OF COMPLIANCE NRCC-LTI-E (Page 7 of 7) Siskiyou County Board of Directors Hall 2023-04-25T14:11:16-04:00

DOCUMENTATION AUTHOR'S DECLARATION STATEMENT

I certify that this Certificate of Compliance documentation is accurate and complete. Documentation Author Name: Nathan Warner

RESPONSIBLE PERSON'S DECLARATION STATEMENT

I certify the following under penalty of perjury under the laws of the State of California: The information provided on this Certificate of Compliance is true and correct.

Responsible Designer Name: Nathan Warner. Company: Frontier Consulting Engineers, Inc.

Registration Number: CA Building Energy Efficiency Standards - 2022 Nonresidential Compliance



NICHOLS MELBURG & ROSSETTO ARCHITECTS + ENGINEERS 2455 Bennett Valley Rd., Ste. B303 Santa Rosa, CA 95404

Table with 3 columns: Delta, Description, Date. Includes entry for BID SET #2 dated 09/06/2023.

The Architect of Record has reviewed the building components in these drawings for general conformance with the design intent.

If drawing is not 24" x 36" it is a reduced print

Copyright © 2023

All ideas, designs, arrangements and plans indicated or represented by this drawing are owned by, and are the property of, NICHOLS MELBURG & ROSSETTO and were created, evolved and developed for use on, and in conjunction with, the specified project.

AGENCY APPROVAL



LICENSE STAMPS

Professional Engineer License Stamp: WINN L. PETERS, LICENSED PROFESSIONAL ENGINEER IN ELECTRICAL, STATE OF CALIFORNIA, DATE: 4/26/23, EXP: 12/31/23

PROJECT NAME

B.O.S. CHAMBERS IMPROVEMENT FOR



311 FOURTH STREET YREKA, CALIFORNIA, 96097

SHEET TITLE

TITLE 24 COMPLIANCE DOCUMENTS

DRAWING STATUS CONSTRUCTION DOCUMENTS

Drawn By: NW Date Issued: 04/28/2023 Scale: Project No.: 22-6513

SHEET No.

E3.0



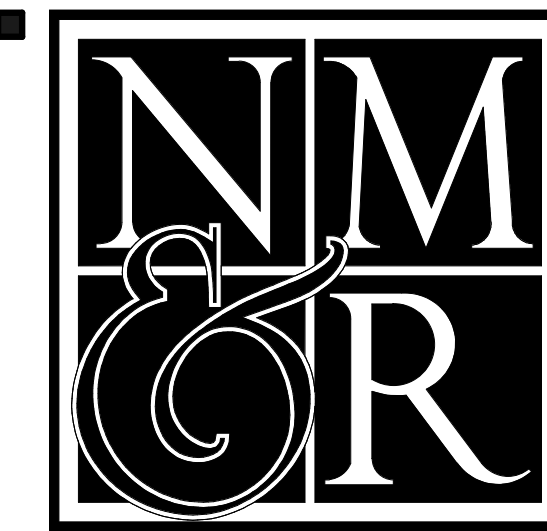

NICHOLS MELBURG & ROSSETTO  
ARCHITECTS + ENGINEERS  
2455 Bennett Valley Rd., Ste. B303  
Santa Rosa, CA 95404  
(707) 536-2121 (530) 222-3538 Fax  
<http://www.nmrdesign.com>

REVISIONS

Delta	Description	Date
A	BID SET #2	09/06/2023

The Architect of Record has reviewed the building components in these drawings for general conformance with the design intent. This does not relieve the Engineer of Record of the responsibility to coordinate with other disciplines and to conform to applicable codes.

If drawing is not 24" x 36" it is a reduced print

Copyright © 2023  
All ideas, designs, arrangements and plans indicated or represented by this drawing are owned by, and the property of, NICHOLS MELBURG and ROSSETTO and were created, evolved and developed for use on, and in conjunction with, the specified project. None of such ideas, designs, arrangements or plans shall be used by, or disclosed to any person, firm or corporation for any purpose whatsoever without the written permission of NICHOLS MELBURG and ROSSETTO.

AGENCY APPROVAL



LICENSE STAMPS



PROJECT NAME

B.O.S. CHAMBERS  
IMPROVEMENT  
FOR



311 FOURTH STREET  
YREKA, CALIFORNIA, 96097

SHEET TITLE

MECHANICAL AND  
PLUMBING FLOOR  
PLANS

DRAWING STATUS

CONSTRUCTION  
DOCUMENTS

Drawn By	NM
Date Issued	04/28/2023
Scale	1/2" = 1'-0"
Project No.	22-6513

SHEET No.

MP2.0

GENERAL NOTES:

- CONTRACTOR SHALL VERIFY EXACT SIZE, LOCATION, AND CAPACITY OF (E) PIPES PRIOR TO COMMENCEMENT OF WORK. IF DISCREPANCIES OCCUR, CONTRACTOR SHALL NOTIFY ARCHITECT AND ENGINEER.
- IF PIPE/FIXTURE IS NOT SHOWN, CONTRACTOR SHALL NOTE ON PLANS OMITTED PIPE/FIXTURE. CONTRACTOR SHALL VERIFY SIZE AND ROUTING OF PIPE AND NOTE ON PLAN THE SYSTEM PIPE IS CONNECTED TO.

KEYED NOTES:

- COMPLETELY REMOVE FIXTURE AND ALL ASSOCIATED PIPING AND ACCESSORIES. MODIFY PIPING AS REQUIRED TO MAINTAIN SERVICE TO ADJACENT FIXTURES BEING REPLACED.
- REMOVE PLUMBING FIXTURE. CAP PIPING IN WALL AND PREPARE FOR INSTALLATION OF NEW FIXTURE IF APPLICABLE.
- DEMOLISH SIDE WALL GRILLE. PATCH WALL OPENING. PAINT TO MATCH EXISTING WALL. (REFER TO ARCH.)
- NEW LAVATORY (L-1) TO REPLACE (E) LAVATORY AT SAME LOCATION CONTRACTOR TO PROVIDE FITTINGS, VALVES AND ALL RELATED APPURTENANCES REQUIRED TO SUCCESSFULLY CONNECT NEW FIXTURE TO EXISTING PLUMBING SERVICES (WATER, SANITARY, VENT, ETC.).
- NEW WATER CLOSET (WC-1) TO REPLACE (E) WC AT SAME LOCATION CONTRACTOR TO PROVIDE FITTINGS, VALVES AND ALL RELATED APPURTENANCES REQUIRED TO SUCCESSFULLY CONNECT NEW FIXTURE TO EXISTING PLUMBING SERVICES (WATER, SANITARY, VENT, ETC.).
- ENLARGE EXISTING WALL OPENING AS REQUIRED FOR EXHAUST FAN INSTALLATION.

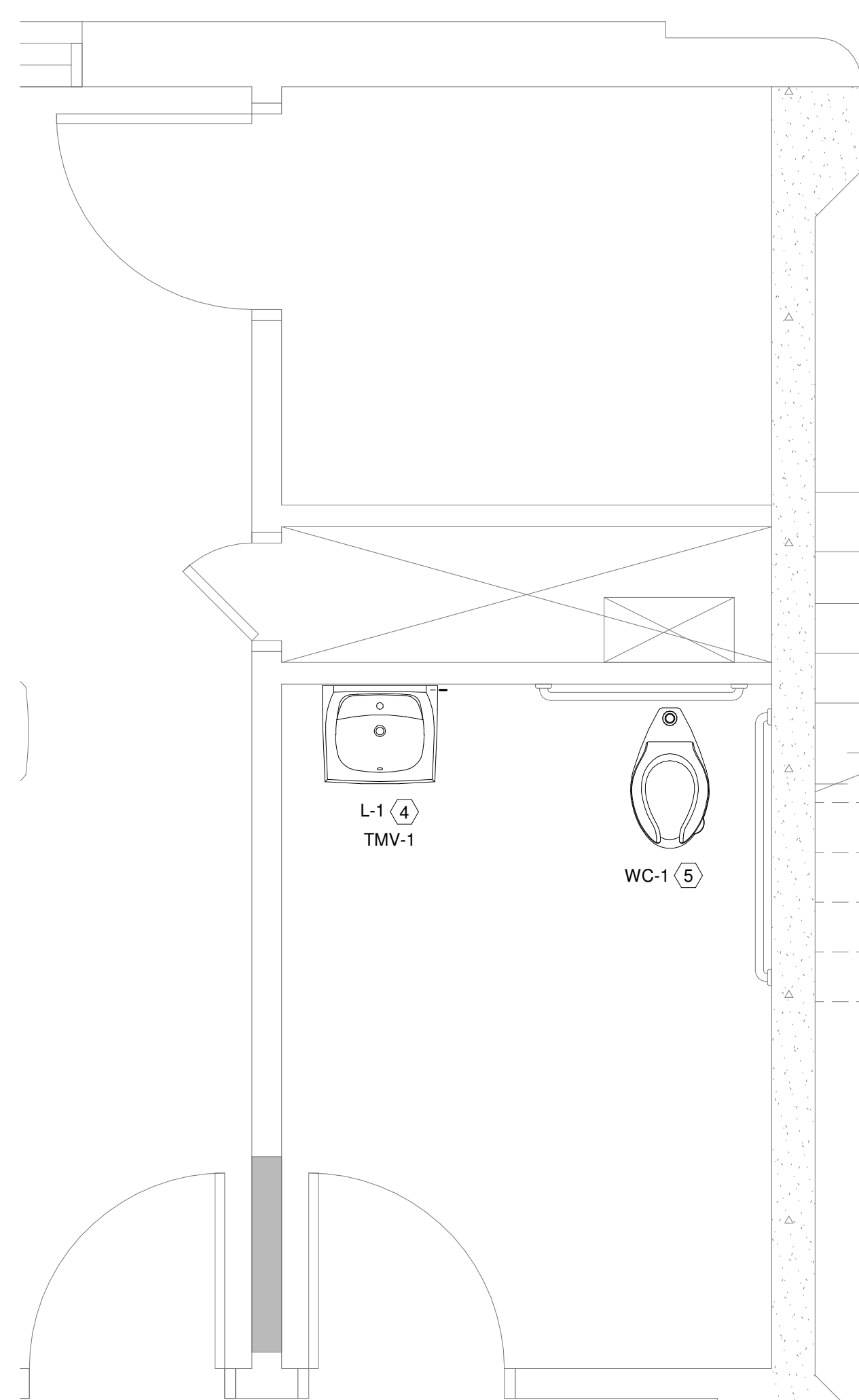

3 PLUMBING FLOOR PLAN  
MP2.0 1/2" = 1'-0"

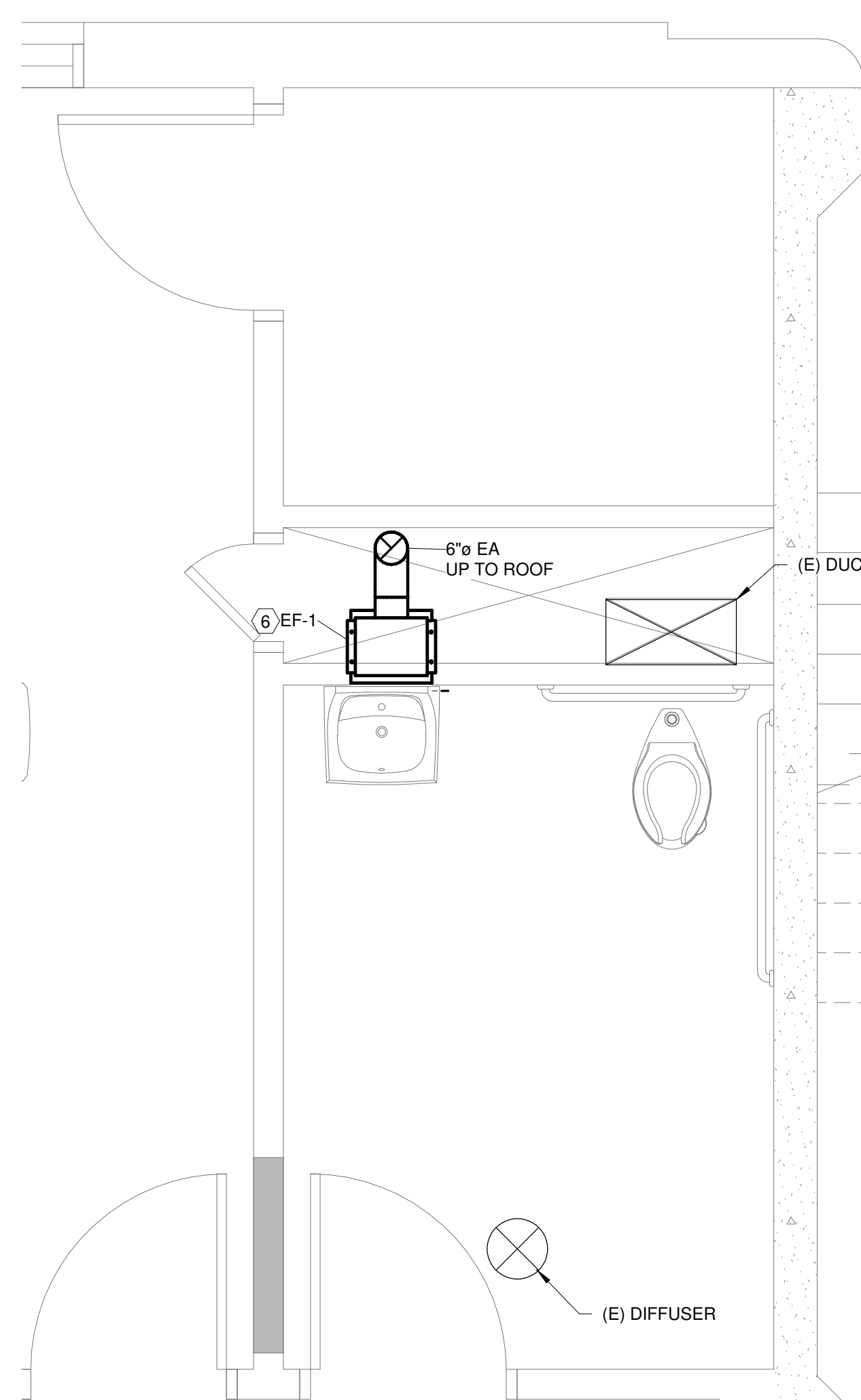
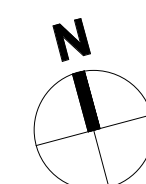

2 MECHANICAL FLOOR PLAN  
MP2.0 1/2" = 1'-0"

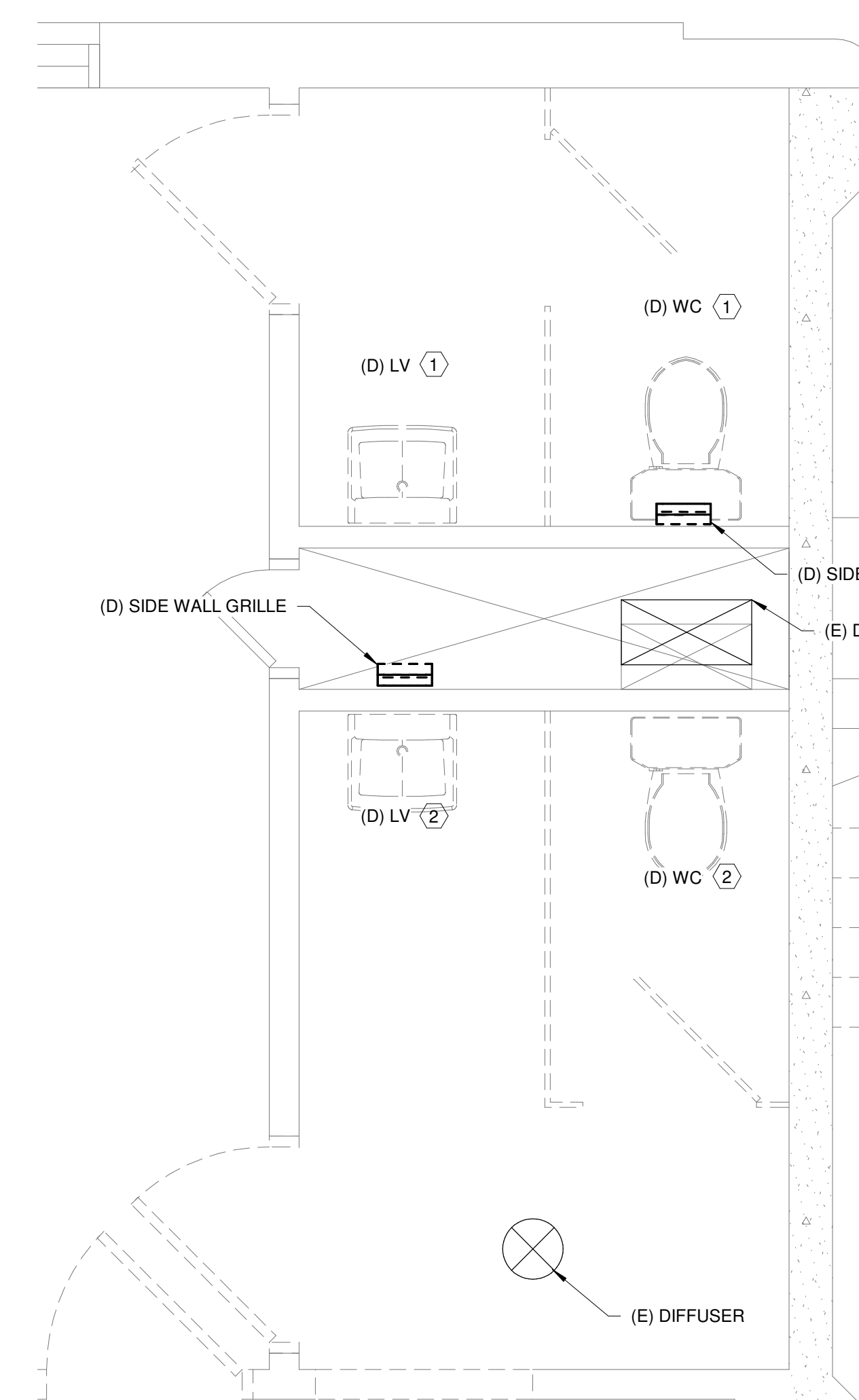
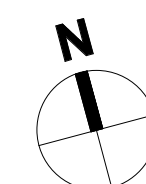

1 MECHANICAL DEMOLITION FLOOR PLAN  
MP2.0 1/2" = 1'-0"

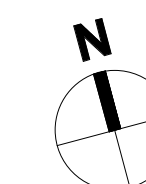

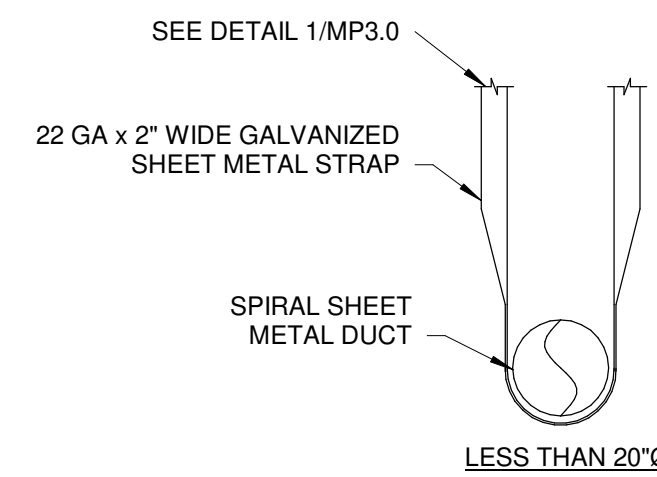

**2 TYPICAL DUCT HANGER DETAILS**  
MP3.0 NOT TO SCALE

- DUCT SUPPORT NOTES:**
1. ALL STRAPS, RODS, TRAPEZE ANGLES AND TRAPEZE CHANNELS SHALL BE SIZED IN ACCORDANCE WITH THE LATEST SMACNA REQUIREMENTS.
  2. ALL BOLTS, NUTS, SCREWS AND OTHER FASTENING DEVICES SHALL BE LOAD-RATED AND SHALL MEET ALL CODE REQUIREMENTS AND APPLICABLE SAFETY FACTORS.
  3. WIRE, USED IN PLACE OF STRAPS AND RODS, IS NOT ALLOWED.
  4. WHERE APPLICABLE, INSTALL INSULATION AFTER INSTALLING DUCT HANGERS.
  5. LATERAL BRACING REQUIRED ON 32" WIDE AND LARGER RECTANGULAR DUCTS AND ON 18" DIAMETER AND LARGER ROUND DUCTS.
  6. SUPPORTS SHALL BE PLACED AT 8'-0" ON CENTER (MAX) AND AT ALL CHANGES IN DIRECTION.

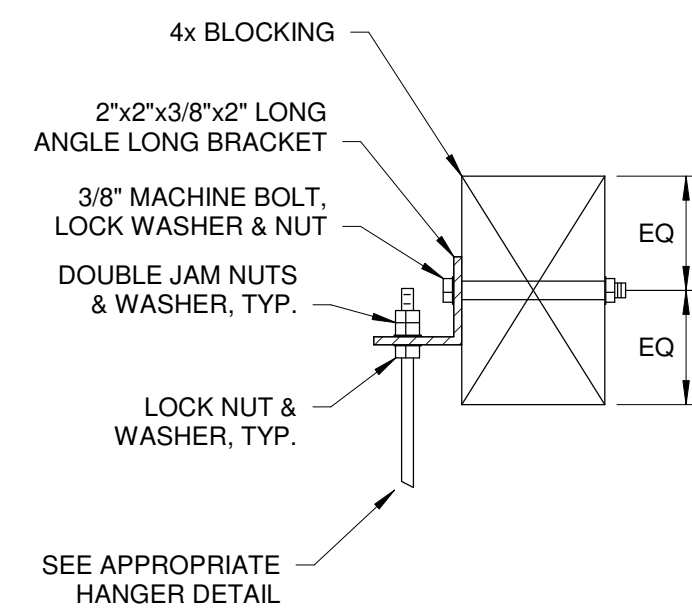

**1 TYPICAL DUCT HANGER CONNECTION DETAILS**  
MP3.0 NOT TO SCALE

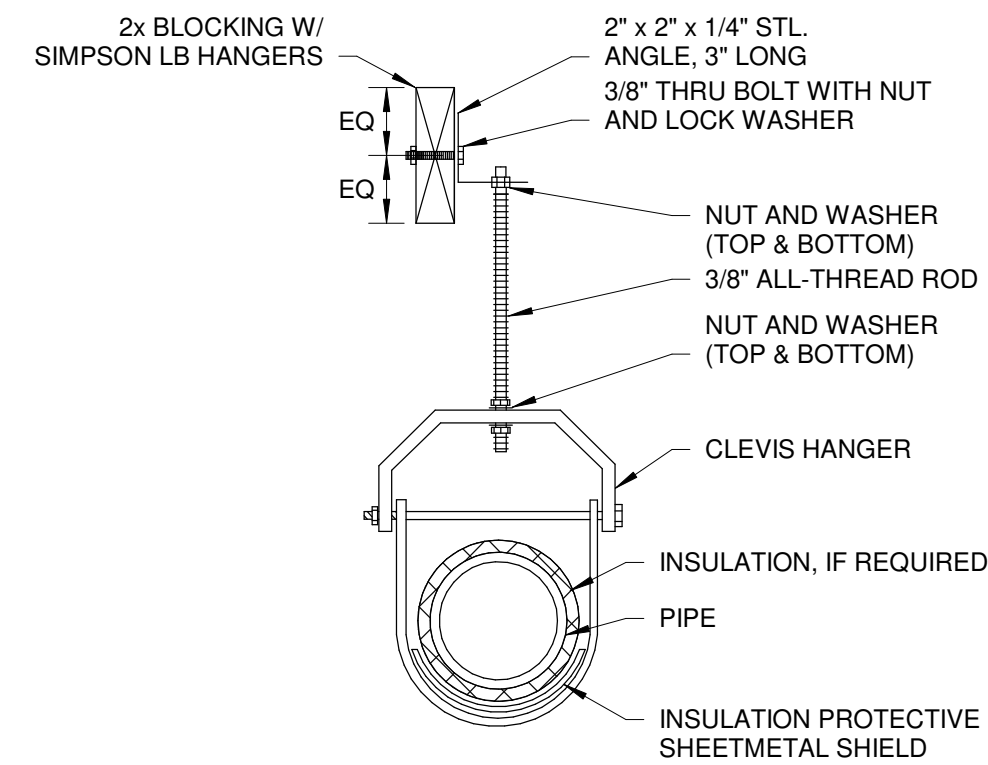
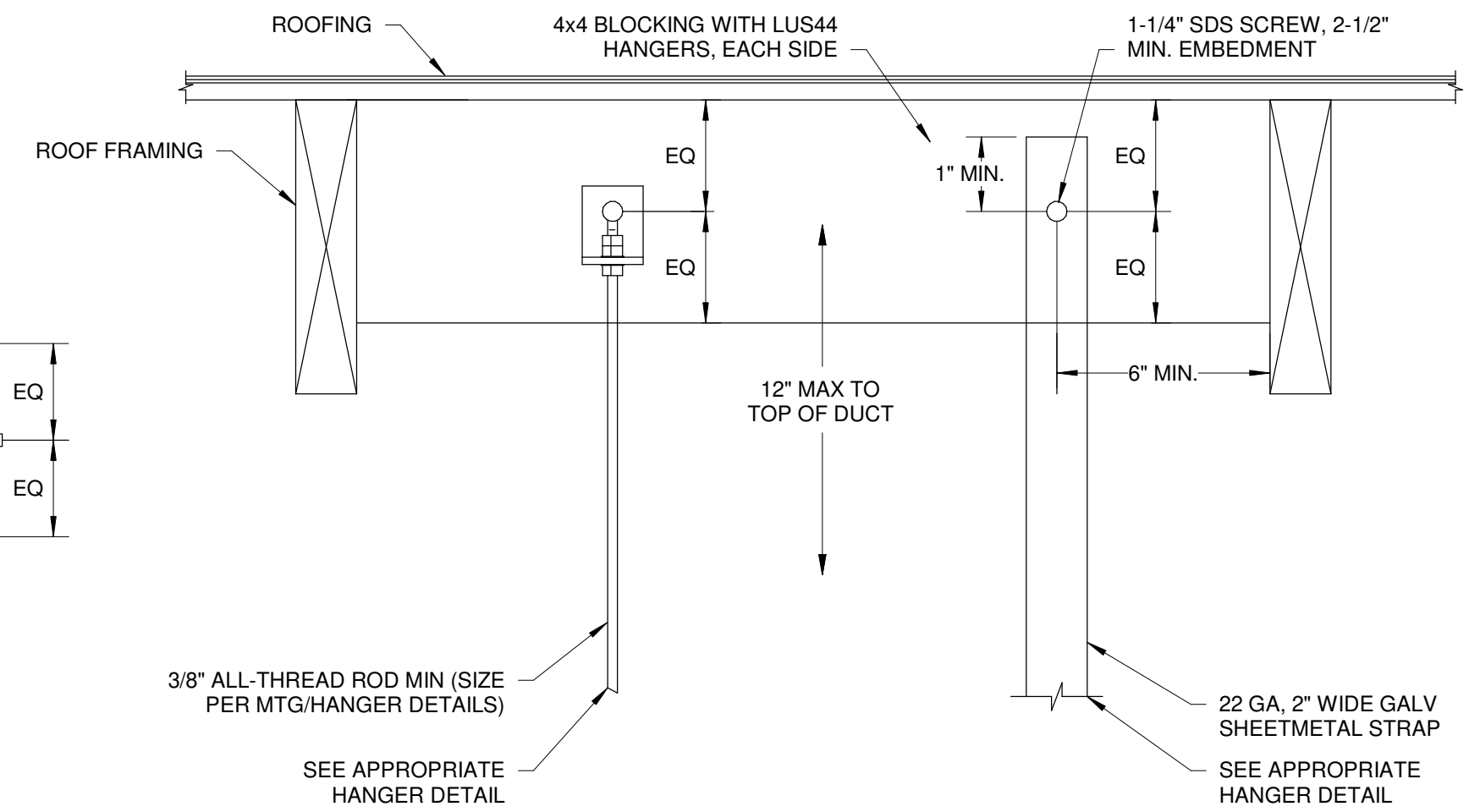

**NOTE:**  
SUSPENDED PIPING SHALL BE SUPPORTED AT INTERVALS NOT TO EXCEED THOSE SHOWN IN TABLE 313.3 (CPC SECTION 313).

HANGERS AND SUPPORTS		
MATERIAL	HORIZONTAL	VERTICAL
CAST IRON HUBLESS	EVERY OTHER JOINT, UNLESS OVER 4 FEET THEN SUPPORT EACH JOINT	BASE AND EACH FLOOR, NOT TO EXCEED 15 FEET
COPPER & COPPER ALLOYS	1-1/2 INCHES AND SMALLER, 6 FEET; 2 INCHES AND LARGER, 10 FEET	EACH FLOOR, NOT TO EXCEED 10 FEET
STEEL PIPE FOR GAS	1/2 INCH, 6 FEET; 3/4 INCH AND 1 INCH, 8 FEET; 1-1/4 INCHES AND LARGER, 10 FEET	1/2 INCH, 6 FEET; 3/4 INCH AND 1 INCH, 8 FEET; 1-1/4 INCHES EVERY FLOOR LEVEL
SCHEDULE 40 PVC AND ABS DWV	ALL SIZES, 4 FEET; ALLOW FOR EXPANSION EVERY 30 FEET	BASE AND EACH FLOOR; PROVIDE MID-STORY GUIDES; PROVIDE FOR EXPANSION EVERY 30 FEET

**4 PIPE HANGING DETAIL**  
MP3.0 NOT TO SCALE

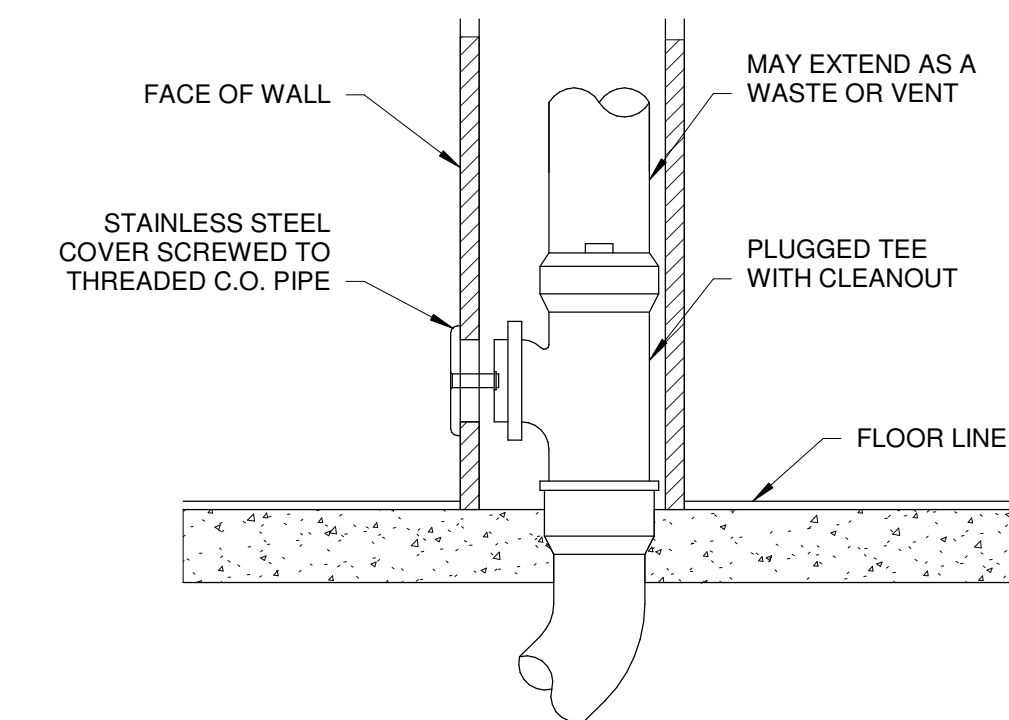

**NOTES:**  
1. POSITION PIPE TO AVOID OBSTRUCTIONS TO CLEAN-OUTS.  
2. PROVIDE C.O. AT ALL VERTICAL SANITARY/VENT STACKS.

**3 WALL CLEAN-OUT DETAIL**  
MP3.0 NOT TO SCALE



**NICHOLS MELBURG & ROSSETTO**  
ARCHITECTS + ENGINEERS  
2455 Bennett Valley Rd., Ste. B303  
Santa Rosa, CA 95404  
(707) 536-2121 (530) 222-3538 Fax  
<http://www.nmrdesign.com>

REVISIONS		
Delta	Description	Date
A	BID SET #2	09/06/2023

The Architect of Record has reviewed the building components in these drawings for general conformance with the design intent. This does not relieve the Engineer of Record of the responsibility to coordinate with other disciplines and to conform to applicable codes.

If drawing is not 24" x 36" it is a reduced print

Copyright © 2023

All ideas, designs, arrangements and plans indicated or represented by this drawing are owned by, and the property of, NICHOLS MELBURG and ROSSETTO and were created, evolved and developed for use on, and in conjunction with, the specified project. None of such ideas, designs, arrangements or plans shall be used by, or disclosed to any person, firm or corporation for any purpose whatsoever without the written permission of NICHOLS MELBURG and ROSSETTO.

AGENCY APPROVAL



LICENSE STAMPS



PROJECT NAME

**B.O.S. CHAMBERS IMPROVEMENT**



311 FOURTH STREET  
YREKA, CALIFORNIA, 96097

SHEET TITLE

**MECHANICAL AND PLUMBING DETAILS**

DRAWING STATUS

**CONSTRUCTION DOCUMENTS**

Drawn By	NM
Date Issued	04/28/2023
Scale	1/8" = 1'-0"
Project No.	22-6513

SHEET No.

**MP3.0**